READ THE HERALD FOR THE LATEST NEWS AMONG THE "MOVIE" PLAYERS

THE PORTSMOUTH HERALD

ALL THE NEWS ALL THE TIME FOR ALL THE PEOPLE THE HERALD.

VOL. XXVIII, NO. 453. PORTSMOUTH, N. H., MONDAY, MARCH 24, 1913. Portsmouth Daily Republican Merged with THE HERALD, July 1, 1902. PRICE, TWO CENTS.

FIFTY BOMBS FIRED SINCE JANUARY 1

"Black Hand" Forces Busy in New York East Side.

New York, March 23.—The fiftieth bomb set off in this city since Jan. 1 exploded in the lower East Side today with greater force than any infernal machine placed by "black hand" operators within the memory of the police. The lower part of the five-story tenement building was wrecked, and the panic-stricken tenants had to escape by way of the fire escapes. Several persons were painfully injured. A baker near whose apartment the bomb was placed denied he had received threatening letters.

Eighty-three bombs were exploded in Manhattan and Bronx boroughs during 1912. At the present rate the record of explosions for the current year will be more than 200.

PARCEL POST STAMP.

Will Be Smaller Than Those Used Now and of Different Colors.

The design of a new and smaller parcel post stamp to replace those now in use was approved Saturday by Postmaster General Burleson. Numerous complaints that the present stamp, all denominations of which are the same color, is hard to distinguish as to value and easily "raised" caused the change.

The new design will possess no artistic merit, but bear only a large numeral. The various denominations will be in different colors. Approximately $50,000 yearly will be saved by the smaller stamps, it is estimated.

Fred Stackpole of Dover was a visitor here today.

APPOINTMENTS GO A BEGGING

President Wilson Finding Hard Work to Induce Men to Take Important Posts Abroad

Washington, March 23—President Wilson tonight reluctantly assented to the expressed determination of Chairman McCoombs of the National Democratic committee to decline the proffered ambassadorship to France. In a statement expressing his high regard for Mr. McCoombs, the President declared that the diplomatic service of the United States is unnecessarily hampered by the fact that only men who have the time and means to leave their business and find themselves able to serve the government abroad. The President's statement follows:

"I am very sorry indeed that Mr. McCoombs cannot accept the appointment to France. I was particularly anxious that he should. My admiration, my knowledge of his singular capacity for grasping complex situations, my confidence in his tact and resourcefulness, as well as my affection for him, and the intimate relations that of course exist between us combine to make my disappointment very great indeed. But I of course appreciate the force of the reasons he gives. He would have accepted at any reasonable sacrifice and I would not further press the offer upon him.

"It is a great pity that the country has to ask such sacrifices of those who are invited to serve abroad— a service which every year becomes more exacting and more important. The sacrifice of time, of money, and of opportunity at home is very serious for any but men of large means and leisure, and the diplomatic service is unnecessarily hampered."

Secretary of State Bryan is due back in Washington from his western trip on Wednesday. The President is expected to be ready to take up with him the appointment of men to five diplomatic posts at least, which Washington observers regard as the most pressing.

The London and Mexican embassies have been looked upon as those which should be filled first because of the Panama free tolls question with Great Britain and the troubled condition of Mexico. The announced policy of the administration towards and its intention to keep close watch on the open door in China have brought the question of appointment of an ambassador to Tokio and a minister to Peking to the fore. The unsettled Russian passport question has made the selection of a representative to the Czar's court much harder than it might ordinarily have proven to be.

For none of these ports, except that to Mexico, has the administration apparently been able to decide upon a man and have its invitation accepted. It is known here that George W. Guthrie, former mayor of Pittsburgh meets with Presndent Wilson's approval for the Mexican ambassadorship, but in the general discussion that will follow Mr. Bryan's return to Washington, there may be a shift that would result in the offer of another post.

Dr. Charles W. Eliot, offered the embassy at London has decided not to accept, according to information here, although his answer probably will not be made public for the present. Oth-

(Continued on Page Eight.)

FOUR DEATHS CONNECTED WITH A FIRE

Glassboro, N. J., Has a Mystery that Authorities Are Trying to Solve.

Glassboro, N. J., March 23—Lying in the cellar amid the smoldering ruins of their home, the charred bodies of Lee Wharton, 38 years old; his wife Mary, aged 32, and their 6 year old daughter Lillian, was discovered today which destroyed their little frame home on the new Brooklyn-Williamstown road about ten miles from here. The body of Johnson Hemphill, aged 42, a farm hand on a neighboring farm, was found in a shed in the rear of the house with a load of shot through his heart.

Mystery surrounds the four deaths. What occurred up to the time Hemphill was shot, how he was shot and how the house was set on fire are details which Coroner Stulz today vainly endeavored to ascertain.

A doubled barreled shotgun with one empty shell was found in the kitchen near the body of Hemphill. The latter was said by neighbors to be on friendly terms with Mrs. Wharton and it is declared that they were at a moving picture show in Williamstown Saturday night. Whether this caused a fight between the two men, during which Hemphill was shot by Wharton, or whether Hemphill killed himself, after a quarrel, are questions being asked by those investigating the case.

An incubator which stood in the kitchen of the home may have been responsible for the fire in which the there members of the family perished. Their bodies were so badly burned that the coroner was unable to determine whether or not they had been shot before the flames attacked them.

EATON CASE IN HANDS OF GRAND JURY

Plymouth March 24—Evidence in the case of Mrs. Eaton, who is charged with the murder of her husband, Rear Admiral Eaton, by administrating poison, will be presented before the grand jury which met in special session today.

The proceedings befan at ten o'clock and will be secret. The jury will determine whether the widow of the admiral will be indicted on account of her husband's death or set at liberty. A grand jury indictment will bring the case automatically before the superior court. More than 25 persons are expected to attend.

Some of those conversant with the case believe that a lunacy commission may be appointed to examine Mrs Eaton in regard to her sanity.

SMUGGLERS ELUDE REVENUE CUTTERS

Itasca and Androscoggin Still Hunting Portsmouth Schooner.

In spite of the close watch that the revenue cutters, Itasca and Androscoggin have kept of all sailing vessels along the New England coast for the last week no trace has yet been seen of the two masted Portsmouth schooner that left Cape Breton some time ago with a large consignment of French liquor. The revenue authorities believing that an attempt may be made to land this liquor in some of the hundreds of harbors along the Maine coast have ordered the two cutters to patrol the coast carefully and to keep in wireless communication with land.

THE WEATHER

Washington, March 23—Forecast for New England and Eastern New York—Rain and warmer Monday; Tuesday clear and colder; high south winds.

Storm warnings are displayed on the Atlantic coast from Cape Henry to Eastport.

Local forecast for Portsmouth and vicinity—Monday and Tuesday unsettled, with occasional rain and warmer; moderate southerly to westerly winds.

Col. Michael Crowley of Boston was a visitor here on Sunday.

OMAHA SWEPT BY A TORNADO

Another Terrific Wind Storm Causes Destruction and Loss of Life in the West

Chicago, March 22—A terrific wind storm, causing widespread destruction and loss of life and practically wrecking the already demoralized telegraph service, raged over the central west, and middle states today.

Reports from Nebraska, Kansas, Iowa and Indiana, indicate heavy damage, but owing to the wreckage of the telegraph lines, the reports are fragmentary and lacking in detail.

Omaha, Berline, Ashland, and Yutan the latter towns near Omaha; Marshalltown, Ackley, Woodbine, and Carroll, Ind. Terre Haute, Ind., and Abilene, Kan., are places from which scattering messages carrying the news of the great destruction have been received. The death list at Yutan was placed at 15 and the injured at 50.

For more than four hours no word was received from the stricken city of Omaha. Late bulletines report that half the city was swept by a tornado. All wires were down and Berelne, a neighboring town was said to be in flames, the message was received over a single long distance, telephone wire which worked at intervals.

Terre Haunte, Ind., suffered severe ly. Scores of persons were injured and unknown numbers were overwhelmed in the ruins of houses blown down by the wind, and many fires were started in different parts of the city.

First reports from Nebraska were that the towns visited by the storm had been wiped out and that the wreckage was on fire. Trains loaded with rescurers, nurses and physicians were struggling toward the scene being compelled to feel their way without running orders, owing to the paralysis of the telegraph service.

The loss of life and property in Iowa was less severe according to messages from the swept district. Dust storms, rain, hail and tremendous electrical disturbances prevailed over Kansas and Nebraska the greater part of the day. Where railroad service was impossible, motor cars were pressed into service and surgeons and supplies were rushed to the wrecked towns at the best speed possible over the washed out roads.

YUTAN PARTLY DESTROYED

Such Is the Report That Reaches Kansas City, Mo.

Kansas City, Mo., March 23—At the Union Pacific offices here tonight it was said that Yutan, Neb., had been partly destroyed by a tornado tonight and that the town was burning. Five persons were dead, and many injured the report said.

Another rumor reaching here through the Chicago, Burlington, and Quinck railroad offices says that Ashland, Neb., had been destroyed by a tornado. Details were lacking. Yutan and Ashland are twenty miles apart and about forty miles west of Omaha.

Later reports at the Union Pacific offices said to have come from Valley a town within twenty miles of Yutan, placed the dead at Yutan at fifteen with fifty injured. It was said the destruction of the town was complete from the tornado and the fire that afterwards swept it. Surgeons were sent from Wahoo in motor cars to the relief of the injured.

OMAHA STORM SWEPT

Mayor Asks for Militia To Prevent Looting.

Falls City, Neb. March 23—Half the city of Omaha was swept by a tornado early tonight, according to information gained here tonight by long distance telephone. All railroads and commercial telegraph lines into Omaha are out of commission. Berlin, a small town near Omaha, damaged by the storm, is said to be on fire.

Mayor Dahlman has asked the governor to call out the militia to prevent looting.

SIX PERSONS KILLED

Houses Unroofed and Much Damage at Woodbine, Ia.

Sioux City, Ia., March 23—Six persons were killed, houses were unroofed and many thousand dollars of damage done at Woodbine, Ia., by the storm that swept that section tonight, according to an unconfirmed report. Several persons were reported killed at Craig, Neb.

NOTICE.

Ladies' Aux. A. O. H. whist party, Eagles hall, Market street, Tuesday evening, March 25. Tickets 25 cents. Prizes and refreshments. lf m22 3t

POLICE BATTLE WITH THIEVES IN A HOTEL

Milwaukee Police Run Down Trio and Fierce Battle Ensues.

Milwaukee, March 23.—The Milwaukee police have captured two of a band of three men said to be famous diamond thieves and though the local police will make no admission of their identity, it is believed that the band is that which robbed the Simons & Son pawnshop safe in New York of $250,000 worth of jewelry and cash March 16, and that this band is the same which committed a big jewelry robbery in Rochester, Feb. 14.

Pending the arrest of the missing members of the band the police refuse even to admit that they have two men in custody. It is known, however, that they have notified New York and Rochester of their capture, and that the identity of the captives is only being withheld pending the tracing of the third member of the gang and an effort to recover the loot.

The police have an air of expectancy indicating that the third man is likely to be captured before daylight.

The men were wandering about the city, and it was feared that they had some plan to rob a local establishment. It was well along toward daylight Saturday morning when the three were finally all in their rooms in the fashionable Pfister Hotel, and the detectives, under the personal command of Capt. Sullivan, chief of the detective bureau, slipped to the entrance of the suite. Other detectives watched the outer windows to prevent any escape by the fire escape, and despite these precautions the police were the ones surprised when the trap was sprung. The moment the detectives knocked on the door of the room the three men

Continued on Page Five.

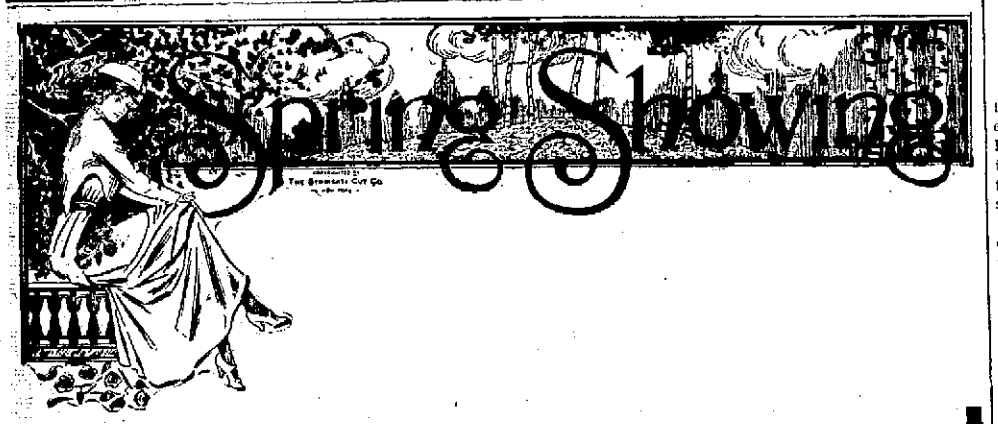

Suits, Coats, Skirts, Waists

THE WONDERS OF OUR NEW SPRING STOCK CANNOT BE DESCRIBED. COME AND SEE THEM AND BE CONVINCED THAT WE CARRY THE LATEST AND MOST UP-TO-DATE LADIES', MISSES' AND CHILDREN'S READY-TO-WEAR APPAREL IN PORTSMOUTH - - -

Six Blue Suits, 16 size, quite fancy, at 1-3 of regular price.

Special Tan and Navy 3-4 Serge Coats, full lined with Peau de Cyne Silk, at $9.50. Only 6 Coats in this lot.

New Dresses, copies of imported models, in Marquisette, Crepe Meteur and Messaline. Party Dresses in Chiffon, colors white, cora, pink and light blue, sizes 14, 16, 18. Prices from $12.50 to $16.50.

Special lot of Serge and Mixture Skirts at $5.00.

GEO. B. FRENCH CO.

THE STORE OF GOOD VALUES

AT THE STAPLES STORE

NEW SPRING SUITS

Our Line of Suits for Ladies and Misses is complete. Style and Fit guaranteed. Misses' sizes, 14 to 20; Ladies' sizes, 34 to 42; special sizes for short, stout people, 41 and 43. Colors—Black, Navy, Copenhagen, Tan, Sea Gull Grey, and Fancy Mixtures.

$15.00 to $28.00

NEW SPRING COATS

We have a new and up-to-date line of Ladies,' Misses' and Children's Coats in all the new lengths; snappy up to the minute styles, that are popular with everybody.

L. E. Staples, Market St.

MARK DOWN IN UPHOLSTERY GOODS

Upholstering Work

Now is your time to have your upholstering work done. All our upholstering goods have been marked down, and we have lots of remnants that we will close out for less than cost.

House Furniture

Our great February Sale of House Furniture is now on. Everything marked down from one-third to one-half price.

McINTOSH'S, Fleet and Congress Sts

GRASS FIRE THREATENED PAPER PLANT

A grass fire at Freeman's Point Sunday afternoon for a time threatened the plant of the Colonial Paper Co. and did set fire to a barn belonging to the company.

The fire got started possibly from a spark from a passing locomotive but at any rate the flames spread rapidly and burned in the direction of the plant.

A huge pile of chips and shavings on the north side of the plant were threatened and if this mass of inflamable material had caught the damage might have been great.

A still alarm was sent in for the chemical and in the meanwhile the fire pumps at the plant were started and a line of hose laid to protect the chip heap. The flames set fire to a barn and this was destroyed. Two houses quite close to the barn were in great danger but the auto chemical arrived in time to save them. The fire loss on the barn is not over $400.

LEGISLATORS

Members of Senate and of Appropriations Committee of the House Visit Durham—Careful Study Made of the Growth and Equipment of the State College—One Half of the Students Taking Agricultural Courses.

A delegation from the New Hampshire State Senate and members of the Appropriations committee of the House visited New Hampshire College Saturday.

The legislators spent the entire day at the college and Experiment Station. They arrived on the morning trains and were met by President E. T. Fairchild, Dean C. H. Pettee and Director J. C. Kendall. Every phase of the many activities of the Durham institution was gone into. Under the guidance of the college authorities the visitors looked over each building. Through the various heads of departments brief accounts were made of the experimental laboratory or teaching work now in progress.

It was an interesting day all around. Some of the visitors had not before had an opportunity of seeing personally the results of the great growth that has been made by the state college. The size and the personnel of the student body were matters of great interest and earnest comment.

The visitors were entertained at lunch in one of the college buildings and were addressed briefly by President Fairchild. Interesting speeches were made by some of the visitors. In the afternoon the work of the inspection was continued.

The points of greatest interest in the comment of some of the visitors were the splendid showing of the agricultural divisions of the college the development of some features in the Experiment Station and the practical footing of the engineering division of the college or in other words the Mechanic Arts side of the institution.

Of the three hundred and fifty-four students enrolled in New Hampshire College this year just one-half are taking work in some one of the courses in agriculture. So far as known no other state college organized on the same basis as New Hampshire college can make as good showing as this in agricultural education. Any New Hampshire students in this work have a choice of four different four-year courses including Animal Husbandry and Dairying Horticulture Forestry and General Agriculture.

The work of the Experiment Station which is conducted as part of the New Hampshire college has developed in recent years to the same degree with the teaching work of the college. There are now seventeen persons on the experimental staff. The activities include not only the different lines of experimentation but a splendidly organized extension service which is carrying the work of both college and station to the homes of the people of the state.

The development of the Mechanic Arts side of the institution has required in offering three courses of study including Chemical Engineering Electrical Engineering and Mechanical Engineering. This provided not only technical training for young men who wish to specialize in these lines but facilities and opportunities for certain kinds of work of great value to men taking agricultural courses; for example such matters as the construction and operation of gasoline engines the utilization of water power and so on.

The legislator visitors were as follows: Charles B. Rogers Pembroke; Walter E. Emerson Fitzwilliam N. H.; Edward E. Gates Lisbon N. H.; Harold A. Webster Holderness N. H.; Wm J. Britton Wolfeboro N. H.; Albert Demeritt, Durham, N. H.; Daniel Chesley, Durham, N. H.; George H. Telford Wilton, N. H.; John Haines, Somersworth, N. H.; George Healey, Manchester, N. H.; W. D. Ingalls, East Kingston, N. H.; Ernest H Folsom Dover, N. H.; Henry H. Randall, N. Conway, N. H.; James A Loughlin, Dover, N. H., Chas. H. Morse Newmarket N. H. James W. Pridham Newcastle N. H.

HURRYING THE PLANS ON LINCOLN MEMORIAL

Washington, March 24—The United States government will soon be in want of a builder for the Lincoln memorial according to a statement made today by former Senator Cullom, who during the last days of President Taft's administration was made resident commissioner in Washington in charge of the construction of the memorial.

Mr. Cullom has made arrangements to open temporary offices for the work of the memorial in the Capitol in quarters adjoining those of Elliott Woods, superintendent of the Capitol building. Later on he states he expects to obtain a for use of rooms not otherwise wanted in the senate office building.

Encounters Handicap

"We are somewhat handicapped Mr. Cullom said today, "by the fact that the sundry civil bill, containing the first appropriation of $300,000 towards the memorial did not become a law at the last session, it having been vetoed by the President, as will be recalled because it contained what he called some class legislation.

"This difficulty, however, I am informed will soon be remedied, as members of the house tell me they expect to pass a sundry civil bill containing our appropriation shortly after the extra session of congress convenes.

"In the meanwhile I am obtaining a great many samples of marble from which to make a choice, and the architect, Mr. Bacon, is busy in New York working plans for the builders.

"I expect that Mr. Bacon and I will select the builder. It is not planned to erect the whole memorial as a piece of contract work. We will pick out a suitable area, competent, trusted and experienced.

Will Use American Marble

"American marble only will be used in the construction of the memorial. There are three or four beds of suitable marble in this country—one in New Hampshire, one in New York, one in Tennessee, and one in Colorado. I shall find out about them as soon as I can. We want to get the purest and the best without regard to expense. We shall select with regard to the purity of the whiteness. We shall have to have very large pieces, some of them seven and eight feet thick, and some of these will be the largest pieces of marble used in construction work in Washington. The Secretary of War will have to advertise for bids and let contracts for construction material, but I am now in correspondence to obtain samples of the sort of material we want.

"I shall press along the work as strongly as I can. I want to aid in constructing this memorial earlier than was anticipated. We had hard work to secure a law fixing the location of this memorial in Potomac Park, but we stuck to the fight, for I saw that the placing of the building there would help along at least two other projects for the beautification of the capital city—the memorial bridge and the amphitheatre in Arlington, at the other end of the bridge, opposite the Lincoln memorial on the Virginia side of the Potomac.

Addition to Beauty of City

"When these three improvements to the capital are completed, Washington will be still another step nearer to being the most beautiful city in the world, as every American should try to make it. I am very much interested in the future of this city. While I expect to retain my home in Springfield, Ill., and to go there often, I certainly shall stay here as much as I can to aid in the work of developing the capital.

"I have always been intensly interested in the development of Washington, and I am certain from my long residence here and intimate acquaintance with the public works which have been undertaken here, that this movement in favor the Lincoln memorial has been one of the best steps that could have been taken. The result will prove it."

Johnny Evers Says the Chicago Cubs are Going to Carry Off the Gonfalon this Year

Tampa, Fla. March 24—Johnny Evers says the Chicago Cubs are going to capture the National League pennant this season. He declares that the wise men should pin this prediction in their hats. Those critics who relegated the Cubs team to the second division will change their opinions shortly after the campaign opens. The Cubs are stronger this season than last says Johnny Evers. "We have had good weather so all the players are in good condition. I am satisfied with the makeup of my team in general and this includes the supposed to be weak points that of the pitching staff. The team will enter the actual playing season in far better playing condition than it did last year. The pitchers are going good, the infielders working fine, the outfielders showing up great and the catchers showing great form." Evers expects splendid work from his two young pitchers, Cheney and Lavender. Saier at first is one of the best in the game. Ward Miller is sure of a berth in the outfield.

TECHNICAL WORLD MAGAZINE FOR APRIL.

The following is a list of leading articles for April, 1913: "Safety by Sanction," John Anson Ford; "Cancer May Turn to Human Good," Bailey Millard; "Profits for Small Capital at Panama," Forbes Lindsay; "World Gain in Polar Discoveries," F. R. Moulton; "Movies' Speed Up Labor," P. Harvey Middleton; "A $30,000 Motorcycle!," H. H. Ball; "Old Crafts in New Guises," F. C. Walsh, M. D.; "Under the Seas in Death Traps," Bailey Millard; "Shocked into Smartness," F. G. Moorhead; "Prick Ventriloquism," H. R. Merton; "The Sky Hill Foster," Edward L. Pratt; "Housing the Middle Class Man," Ralph Beragengren; "Bonds that Defy Time," Frank Morse; "Vaccinating for Colds," Rene Bache; "Hatching Chickens by Wholesale," George F. Paul; "Schoolhouses as Employment Agencies," Robert Franklin; "Putting an End to the Weevil Tax," C. M. Morsham.

Woman's Home Companion.

The "Better Baby" movement is spreading like wildfire. Fully 100 cities big and little—have already planned baby shows along the lines suggested in the March and April Woman's Home Companions. Why don't you get up a show of the new sort in YOUR community? You will discover that it is a subject that will make an instant appeal to women readers.

The April American Magazine.

One very interesting contribution to the April American Magazine is a report showing exactly how Scientific Management is working. Now that agitation of the matter has somewhat subsided, definite results have been obtained in factories where the invention has been put into actual operation. One of the cases reported is that of a Government arsenal, where, since the adoption of scientific management, the cost of molds to the government, (that is, to the people) has been reduced from $1.17 each to 54 cents. The daily earnings of the molder have been increased from $3.28 to $5.74.

"What My Boy Knows" is the title of a remarkable article written by a city father who, because of what he has found out about his sixteen year old boy, has decided to move away from the city to the country.

"The Autobiography of a Theatrical Press Agent," "The Diary of a Cop," Brand Whitlock's Autobiography and "Health and Horsepower" are other important articles. The "Interesting People" department contains five short articles full of interesting ideas and facts, accompanied by rare photographs.

There are stories full of vitality by John A. Moroso, Arnold Bennett, Edna Ferber, L. C. Moise, E. Albert Appel and Henry Kitchell Webster.

The American Magazine has been offering prizes for the best letters descriptive of "The Bravest Thing I Ever Did." The prize-winning letters are published in the April number.

A CHALLENGE.

Sporting Editor Daily Herald, Portsmouth.

Dear Sir:—I have been reading of W. H. Dryden's victories for a while and I wonder if he ever intends to give me a chance. I have tried to get a bout with Dryden several time. I have wrestled in the Maritime Provinces. Am now staying in Worcester at present time training with McGrath the Irish Giant. I weigh from 175 to 180 lbs. and I am willing to wrestle Dryden any time. Trusting he will give me a chance in the near future. I am.

Yours truly
JOHN McDONALD,
Worcester, Mass.

Box 57.

GREAT REAL ESTATE AND SUMMER HOME ISSUE

On Saturday April 15, the Boston Evening Transcript, will print a generous amount of reading matter which will be of interest to real estate owners in New England, investors and those who lease or have summer homes at the seashore, mountains or country.

Anyone having a house, farm, cottage, or desirably located land for sale of exchange, or a summer place to rent for the season will do well to secure advertising space in this issue, for it will have a wide circulation among the interested people all over the United States.

SPECIAL DISHES.

The best spaghetti in town may be found at Chas. Marotta's, 344 Market street. Special dishes prepared to take out at any time. tf 234 1m

FUNERAL NOTICE

The funeral of John E. Small will be held from his late residence 65 Chatham street Lynn Mass. on Tuesday morning at 10.30 o. m.

A little too cool for Easter bonnets.

THE WYOMING EXCEEDS SPEED SPECIFICATIONS

Rockland Me. March 23.—The battleship Wyoming developed burst of speed on her final acceptance trial Saturday making one run over the measured mile course at the rate of 22.14 knots an hour.

The wind and tide were in her favor but time and again the premier American dreadnought exceeded the 21-knot rate fully justifying the belief of the navy department that she was capable of greater speed than she had yet shown. On her builders' acceptance trial six months ago the Wyoming's fastest mile was at the rate of 22.045 knots and the average of her five top-speed runs was 21.493. The contract requirement was 20.5.

The Wyoming will leave here at daybreak tomorrow for a 30-hour run four hours of which will be for the fastest sustained speed of which she is capable. She will then proceed to Hampton Roads.

Saturday's standardization trial was conducted in a choppy sea and in her northerly runs against a heavy wind she was often enveloped in spray. Launches returning to the dreadnought were laden with new brooms.

BOWLING

Navy Yard League Standing

Accounting	43	21	.672
Gen. Store No. 1	42	22	.656
Gen. Store No. 2	28	32	.466
Hull	28	36	.435
Machinery	15	45	.250

Bowling Gossip

Accounting won the championship of the league by only one point in a great finish. The "champs" were there with the nerve.

The final league game will be rolled Tuesday evening General Store No. 2 vs Machinery. The result of this final match will not effect the standing of the teams.

A ten-string match that is attracting much attention will be rolled at the Arcade alleys at 9 p. m. Tuesday when Holt of the Accounting team will meet Dow of the Hull team. Each man has won one match and this will decide.

The challenge of Frank Gear which has attracted considerable publicity seems to have the ability in the man behind. Who is the next?

Dover has a dress bowling team that claims the state championship. The local reporters are organizing a team to take this title it is reported.

Paul Poehler the greatest of them all is hitting the pins in great form this season. His Beatty's Chauncey team in the Boston City League on which Paul is anchor man has clinched the championship of that organization while Poehler has the highest individual average 105 for 63 strings. Poehler is at present holding a 90-day temporary appointment as draftsman under the Government with duty at the Fore River Shipbuilding plant at Quincy. This month he takes final examinations for a permanent position and his many friends in this city wish him success.

The much talked of Poehler-Christopher match is on. Representatives of the two men met in Boston Saturday and arranged to bowl the match for the championship of New England which title Poehler now holds. The match will be rolled at the New Boston alleys April 7th and 8th ten strings to be rolled each night for a purse of $500, and several of the "fans" from Portsmouth will undoubtedly attend.

The local city championship at the Arcade alleys will soon attact the bowlers. Bowling has been refined as 50 per cent science 25 per cent nerve and 25 per cent luck. Take a chance boys as you might be nervy and lucky.

TH NEW APRONS

There seems to be a fad for wearing aprons. Probably the days when best black silk aprons were a part of the wardrobes of many old ladies, and muslin, Swiss, and lace aprons were worn by many younger women when they sat to sew or stood up to dust will not return, but aprons are enjoying a popularity they have not had for a long time. A wonderful gown of lace and mull and marquisette thickly embroidered reflects the fad for aprons. It is made with bodice in peasant fashion and under the girdle is fastened as part of the gown a diminutive embroidered apron with two lace pockets.

There are many short coats with half high standing collars, composed of figured and fancy lainage, worn with plain cloth skirt.

A new and interesting feature of the latest suit models is the self toned odd coat of silk or satin with the lainage draped skirt.

CHICHESTER S PILLS
THE DIAMOND BRAND.
Ladies! Ask your Druggist for Chichester s Diamond Brand Pills in Red and Gold metallic boxes, sealed with Blue Ribbon. Take no other. Buy of your Druggist. Ask for CHI-CHES-TER S DIAMOND BRAND PILLS, for 25 years known as Best, Safest, Always Reliable
SOLD BY DRUGGISTS EVERYWHERE

FRANK JONES HOMESTEAD ALE
JUST THE QUALITY ALE THAT AN INDIVIDUAL LIKE YOURSELF REALLY ENJOYS AND FINDS PLEASURE TO USE AS A BEVERAGE.
ON TAP GENERALLY.
FRANK JONES BREWING COMPANY

ELDREDGE'S BEERS AND ALES
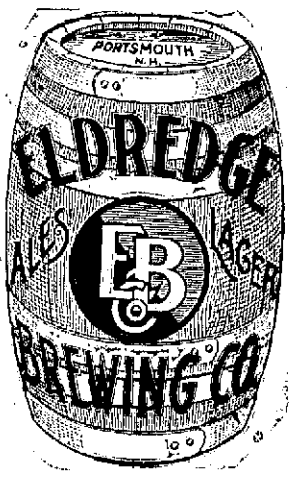

Have been for many years, and are today, the standard of excellence in the Art of Brewing.
Insist on
ELDREDGE'S
There are no others
"JUST AS GOOD"

HEADQUARTERS FOR NEW HAMPSHIRE PEOPLE

HOTEL BELLEVUE
BOSTON
Strictly Fire Proof
Convenient to Theatres and Shopping District
HARVEY & WOOD
Proprietors.

HOME BUILDERS
Have you decided what you will use for finish floors? Nothing adds so much to the value and appearance of a house as good floors. We have an excellent stock of Birch, Maple, Beech and Hard Pine
FLOORING
which we are selling at exceptionally low prices. Bring us your plans or schedules for our estimate to furnish your windows, doors, and
INSIDE FINISH
It costs you nothing to get our prices.
McKenney-Littlefield Lumber Co.
328 MARKET STREET.

SOMETHING NEW
The BRAGDON SHOE FOR LADIES
MADE TO MEASURE
Oren Bragdon & Son, 4 Market

PORTSMOUTH BRANCH
PLYMOUTH BUSINESS SCHOOL
COURSES: Business, Shorthand, English, Penmanship, Civil Service Preparatory, Teachers' Commercial Training.
DAY AND EVENING SESSIONS
Students may enter at any time. Write for illustrated catalog. Times Building Opp. P. O. Tel. con. E. C. PERRY, Prin.

SCOOP THE CUB REPORTER

Scoop Had Read All About Mexico

BY HOP

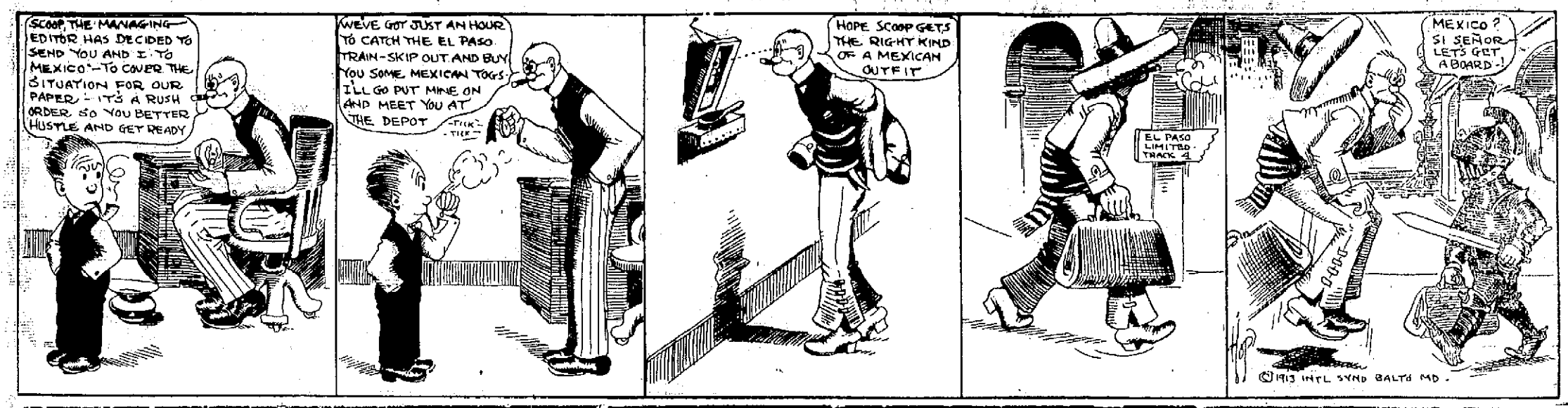

Sugden Bros. Corner Green and Vaughan Streets — Dealers in all kinds of Building Materials

Lumber BLINDS DOORS WINDOWS

Shingles MOULDING FLOORING SCREENS

Mill Work DRAIN PIPE CEMENT PAROID ROOFING

CHARGES OF PRISON ABUSES CAUSE SURPRISE

Former Chaplain Makes Charges Against Warden Scott--John Doe Again in Limelight--Portsmouth Man Responsible for Reforms.

Manchester N. H. March 23.—Charges that New Hampshire has the worst state's prison in the United States; that for years it has been the scene of almost daily violations of law regarding the treatment of prisoners; that its inmates are poorly fed and subjected to actual physical torture and prolonged punishment; that at least two men have died as the result of brutality, are made by Rev. Caludius A. Byrne, for seven years up to April, 1912, chaplain of the prison.

"I have no malice toward anyone, and it is not with a feeling of revenge that I make these facts public," said Rev. Mr. Byrne. "But the things that I have witnessed are preying on my mind all the time. I can't sleep at night for the thought that these prisoners are suffering such mistreatment, both physical and mental.

"I am taking this method of exposing the true conditions because I feel that ostensive publicity is the only way to remedy them. It is my duty as a Christian man to the community."

Rev. Mr. Byrnes says he resigned as chaplain of the prison because he felt he could no longer remain in a place where such conditions as he alleges, existed.

He is a Methodist clergyman and stands high in Masonry and Odd Fellowship.

The Case of "John Doe."

Of the management of the prison under Warden Charles E. Cox, Mr. Byrne has nothing but praise. But the present incumbent, Warden Henry K. W. Scott, and his dejuty, Frank A. Bailey of Laconia, the former chaplain criticizes.

Many people in New England recall the case of "John Doe," the man who, after shooting an Italian at Rockingham Junction, refused to give his real name and was sent up for life as "John Doe."

"After John Doe had been at Concord for a while," says Ex-Chaplain Byrne in a sworn statement "he tried to saw the bars of his cell. No man will say but that he ought to have been punished but there is reason and humanity in punishment.

"He was put into the dungeon hand-cuffed and with a ball chained to his ankle. After a while his ankle became sore and he asked the warden to take it off saying he would be good.

"I have a sworn statement from a prisoner that I saw the warden strike John Doe over the head with a cane that is covered with leather and after he fell on the floor the deputy hit him again and he did not come to until I had stopped work and it was not more than 8 o'clock in the morning when the assault took place. I had to wipe up the blood on the floor while they were sawing the ball and chain from his leg.

"The next day the deputy said he was crazy and they had the doctor look at him after a few weeks and the doctor said he was crazy but he was all right until they hit him over the head. The warden hit over the head with his cane and after he fell he said 'There you—stay there 'till you are ready to go to work.' But he never worked to any extent again for he was always crazy.'

"After four weeks" continues Dr. Bdyne "John Doe was taken from the dungeon and put into a cell. I did not know him and he did not know me I was told who he was but he did not recognize me.

"Had an Idiotic Look."

"The next time I saw him was a few weeks after in the insane asylum. I saw at that time Fred Davis Joe Gouin and John Doe. Davis was pretty well and was returned soon to the prison. Doe was quiet but had an idiotic look. Gouin's insanity was caused by being beaten over the head.

"Dr. Landers said: 'It is a shame the way the heads of the men are used in the prison' and said he didn't think Doe would live 'for they gave him too much.'

"On coming out of the asylum I asked Dr. Bancroft what he thought of Doe and he replied 'he can't live; they gave it to him too hard.'

"After a while Doe gained so that he was taken back to prison and put into the shop to work. The confusion and noise were too much for him and he went to pieces again in less than 48 hours. He was again put in the dungeon and after a long time was put into an unoccupied cell far removed from the other prisoners. After some months he was better and allowed to work in the corridor then at night he went to his cell like other men.

"The warden told me not to go near him or to have any conversation with him for he was very deaf but I did see him when I saw the other men and conversed with him. He told me of his treatment and I put my hands on the scars on his head.

"After working in the hall for a few weeks the assault was made upon the doctor and the deputy. After this he was kept in the dungeon nearly all the time until his death on Memorial day. His assault on the deputy was on account of his abuse by the deputy. He told a guard that if he ever got a chance at the deputy he would give it to him good and hard for he said 'the deputy had knocked him unconscious more than once when he had been handcuffed in the dungeon."

He tells of various other alleged abuses which he claims have occurred at the prison.

SCOTT HAS NO REPLY

Warden of Concord Prison Refuses to Comment Now—Has Earned Fame for Methods.

Concord N. H. March 23.—Charges made by Rev. Claudius A. Byrne ex-chaplain of the State Prison against Warden Scott published in a Manchester paper of Saturday caused a sensation among the many friends of the warden.

Warden Scott to a query as to whether he had heard of the charges replied that he had read them in the evening paper.

"What do you desire to say in answer to the statements of your former chaplain?" was asked of the warden.

"I desire to make no statement whatever" was his reply.

The warden would not state whether he might make a public statement later.

The charges made by Mr. Byrne came as a special surprise by reason of the general understanding which prevails throughout the state that Warden Scott's administration from the first has been conspicuously humane.

The New Hampshire State Prison was for a long period rightly or wrongly rated as a severe institution from a disciplinary standpoint. With the advent of Warden Scott eight years ago reform methods were at once introduced and widely commented upon. Mr. Scott's humanitarian views as to what prison life should be were widely quoted and he was called upon to make addresses before prison congresses in all parts of the country.

Probably no American prison official is more widely known or possessed of more friends in the realm of penal management than he. So popular and efficient is he considered as a state prison man that he is now president of the American Association of Prison Wardens.

During his term of office old ideas of discipline have been completely revolutionized. Instruments of torture used for years as methods of punishment have been abolished with the lockstep the downcast eye the striped prison suit close-cropped head and many other hardships formerly imposed. Warden Scott has publicly advocated the abolition of corporal punishment and it is generally believed that this form of punishment has been absolutely abolished.

Many things charged as to the food given the prisoners as to an assault on "John Doe" as to the warden's temper-profanity and personal attitude toward prisoners are simply not believed here.

"John Doe's" body was sent to Dartmouth and not to Harvard.

Warden Scott as a police official and city marshal of Laconia and as warden here has been continuously in the public service for 21 years. This is the first time a charge of any sort has been brought against him.

Although the present state administration is Democratic strong pressure from all parties has been brought to bear to secure his reappointment so fully has his work met with popular favor.

Some of his friends are inclined to believe that the Byrne charges coming just at this time are in the nature of a political move. The warden's friends are so many that they will place no credence in the published allegations until they appear officially as charges and are substantial by evidence before a proper tribunal.

John Doe mentioned in the alleged disclosure of the state prison was of course well known here having been confined in the local jail while waiting sentence. His action at the state prison was no surprise to the local officers for it was along the line that he had planned. To the writer he said one day while talking in jail that he hoped that they would hang him as he was a "dead one." When told that he would get life sentence he said "Well I will never serve it I will either get away from there or be killed inside of a year." And he tried to keep his word for he not only attempted to escape but when he failed tried to assault the guard. He was told while here that he not only could not escape but that he would live and grow fat. "No I won't" said Doe "I will plug some guard and they will have to shoot me." This was the time that Doe followed up while at the prison and it was necessary to have him wear a leg chain and ball to protect the other prisoners and the guard for John Doe cared about as much for a human life as the ordinary man cares for the Easter styles in bonnets.

The story of former Chaplain Byrne is not given much credit in this city while Warden Scott is held in high esteem by all familiar with his work.

Mrs. Ballinger Booth who probably has done more for prisoners and convicts all over the country than all the social workers and prison chaplains in speaking before the State Conference of Charities and Correction praised Warden Cox very highly and said that he was one of the best and most humane in the country and that the prison was a model institution with every possible care given the inmates.

Former Chaplain Byrne's statements are of more interest here for the reason that it was a Portsmouth man started the reform movement at the state prison and who objected strongly to the methods of former Warden Cox. This was Dr. F. S. Towle who was a member of Gov. McLean's council and was chairman of the prison committee. At that time Warden Cox was in charge of the prison and it was rated as the hardest prison in the country with the cruelest discipline. The down-cast eye lockstep hanging prisoners up by the thumbs etc. were then in vogue and the prison fare was such that there was a general complaint on the part of the prisoners. Dr. Towle after considerable of a fight had abolished in turn the hanging men by the thumbs the down cast eye and greatly improved the prison fare. Soon after Warden Cox resigned and Warden Scott was elected and from that time there has been a general improvement in the prison. Men who go into the prison unable to read or write come out able to read and write a good letter and there is now at the prison a very good orchestra of prisoners and some talent has been developed which has been of use after the men are discharged.

The State Conference of Charities and Corrections Bishop Parker and chairman of the prison committee a minister were very complementary to Warden Scott and dwelt especially on the good quality of food served.

OBSEQUIES

Mrs. Jane M. Parslow.

The funeral of Mrs. Jane M. Parslow was held at two o'clock Saturday afternoon from the St. John's church Rev. Harold M. Folsom the pastor officiating and Miss Sara Folsom sang "Oh Rest in the Lord." The pallbearers were John S. Gohn George E. Carter, Clifton Dowdell and Ernest M. Ward. Interment was in Sagamore cemetery under the direction of H. W. Nickerson.

Read the Want Ads on Page 7.

Think!

Your thoughts cannot dwell upon a more pleasant subject than clothes, good, stylish and tailored to please you. When your thoughts turn in that direction, you naturally think of the people that make such things. If you were in Boston you would think of Dunne, in New York of Bell, in Chicago of Stevenson, in Portsmouth you naturally think of WOOD, THE TAILOR. Pay us a visit, you will be very much pleased with what we have to show you.

CHARLES J. WOOD,
Maker of Clothes of Today.

THE ARTHUR E. RICHARDSON CO.,
35 Pleasant St., Opposite Post Office,
"THE SPECIALTY STORE"

New Line of Ladies' Tailored Waists in Cotton and Silk, extra good styles and values from $1.00 up.
New Foulard Silks. Cheney Shower Proof 75c per yard.
32 inch Striped Wash Silks at $1.00.
36 inch Striped Habuti Wash Silks 75c per yard.
36 inch Dress Linens, all colors, 50c. Oyster White, 50 inch, Heavy Linen, 75c.
Latest Models in Ladies' Tailored Suits, 75 different models and over 400 styles of goods to select from. Fit and satisfaction guaranteed.

McCALL PATTERNS

SEASON OF 1913---SPRING OPENING

A Large Assortment of Woolen Fabrics for Spring in new Colorings and Mixtures Awaits Your Inspection.
The Latest Fifth Avenue Fashions are Now on Display. Let me make your Easter suit. Workmanship and style guaranteed.

MAX GELMAN, MERCHANT TAILOR,
71 Daniel Street, Portsmouth.

HOTTER THAN SUNSHINE
Is Our Coal—Lay in Your Winter's Supply While Prices Are Down and Quality Is Up.
THE CONSOLIDATION COAL CO.,
Phones 23-38-39. Chas. W. Gray, Mgr.

Portsmouth Theatre
MONDAY - TUESDAY - WEDNESDAY
MARCH 24, 25, 26
International Four, Singing
McCafferty & Kempf, In "THE GYPSY DELL," An Artistic and Novel Dancing Specialty
Anita Burnett, Illustrated Songs
Five Reels Best Pictures Five Reels
EVENING CURTAIN AT 6.50 OWING TO LENGTH OF PROGRAM
SAME LITTLE PRICE, 10c. A FEW RESERVED SEATS, 20c

F. S. TOWLE, M. D.
Physician and Surgeon
OFFICE HOURS:
From 9 a. m., 1 to 4 p. m., 7 to 9 p. m.
350 State St., Portsmouth

MRS. IDA A. NELSON
(Successor to Minnie E. Burnham)
Shampooing, Electrical Treatment, Scalp and Facial Massage a Specialty.
Hair Dressing and Manicure Parlors
CHIROPODY.
Room 6, Glore Building. 'Phone 42.
PORTSMOUTH, N. H.

DR. JULIA J. CHASE
Osteopathic Physician
Graduate of American School of Osteopathy under the founder of the Science, A. T. Still.
33 Market St. Telephone 588
Portsmouth, N. H.

A. J. LANCE, M. D.
Diseases of the Eye, Ear, Nose and Throat.
CONGRESS ST., PORTSMOUTH, N.H.
Hours 9.30 to 12; 2 to 4.

The Portsmouth Herald

Established September 3, 1884.

Published every evening, Sundays and holidays excepted, by The Herald Publishing Company.

TERMS:—$4.60 a year when paid in advance; 50 cents a month; 3 cents per copy, delivered in any part of the city or sent by mail.

Communications should be addressed to F. W. Hartford, Editor.

Advertising rates reasonable and made known upon application.
Entered at the Portsmouth, N. H., post office as second-class mail matter.

"FOR PORTSMOUTH AND PORTSMOUTH'S INTERESTS."

TELEPHONES

Editorial .....28 | Business.....87

Portsmouth, N. H., Monday, March 24, 1913.

Keep the Navy Yards Busy.

It strikes the layman as extraordinary that the navy department should have to appeal more than once to the other departments of the government to use the navy yards of the country for the repairing of vessels maintained by those departments, says the Charleston News and Currier. The work done at the government yards is pronounced to be as good as or better than the work done at the private yards; and while on account of the difference in the number of hours constituting a working day, the private yards are usually able to under bid the government plants, the difference is very small, and, it is said, will soon disappear, since the private ship builders will have to adopt before long the government eight hour basis. To let this small difference deprive the navy yards of government work is economy of a very short sighted kind and indicates a rather surprising lack of co-operation among the different branches of the government service.

Wages and Thrift.

As against all this demoralizing talk about what must happen to men and women in circumstances of poverty, it is well to bring to mind what they have in fact done and are still doing with pecuniary means of the narrowest. We are asked to sigh over the policeman with only $800 to begin on. But think of the clergyman and physicians who have had no more than that sum, on the average, for years, yet have lived respectably and educated their children. Such cases, of course, have been oftenest met with in country towns, and at a time when the necessities of life did not cost what they do now. We would not measure salary by salary. But the main point is that there went with the small income a spirit of self-help and thrift and stout independence, with full co-operation.—New York Evening Post.

Following Precedent.

President Wilson is not establishing a new precedent in his decision not to oust republicans holding such offices as postmasterships, before the expiration of the specified terms for which they were appointed. President Wilson is merely following a wise custom in permitting them to remain until their tenure of office expires. The president has about 1500 places to fill at once, about 1400 of which are at his disposal through the successful filibuster of democratic senators, who prevented Mr. Taft from appointing officers to the places that were made vacant a few months before the close of his administration, by expixration of the term of appointment.—New Bedford Mercury.

The Case of Warden Scott.

Regardless of Warden Scott's politics it is doubtful if any prison official in the country has made a better record than the present warden of the New Hampshire state prison. While charges have been made against this efficient official, it will take more than the mere assertion of another person to convince the friends of Warden Scott, who are to be found in all parts of the state that he has been remiss in his duties. Warden Scott has many staunch friends in this city, who are firm in their belief as to his ability to manage the state institution and they will remain loyal to him, until they are convinced to the contrary.

John E. Small.

In the death of John E. Small, the veteran railroad conductor, the Boston & Maine Railroad has lost a faithful official. Mr. Small had served in various capacities as a railroad man for nearly a half century and was always loyal to his trust, being always ready to respond to the call of his employer at any hour of the day or night. His death removes another of the veteran conductors whom the traveling public has been intimately associated with for decades, and whose numbers are growing less each year.

It is announced from Washington that Willis L. Moore, chief of the weather bureau, has resigned, his resignation to take effect on July 31st. The action of Mr. Moore will no doubt cause some persons to attribute to him this fickle March weather that we have had to put up with of late.

The familiar sound of "Play ball" will soon be heard throughout the land.

Well, it was a great day for the Easter millinery after all.

Prayers of Eastertide Offered Up For the Pope's Recovery; Much Speculation as to His Successor.

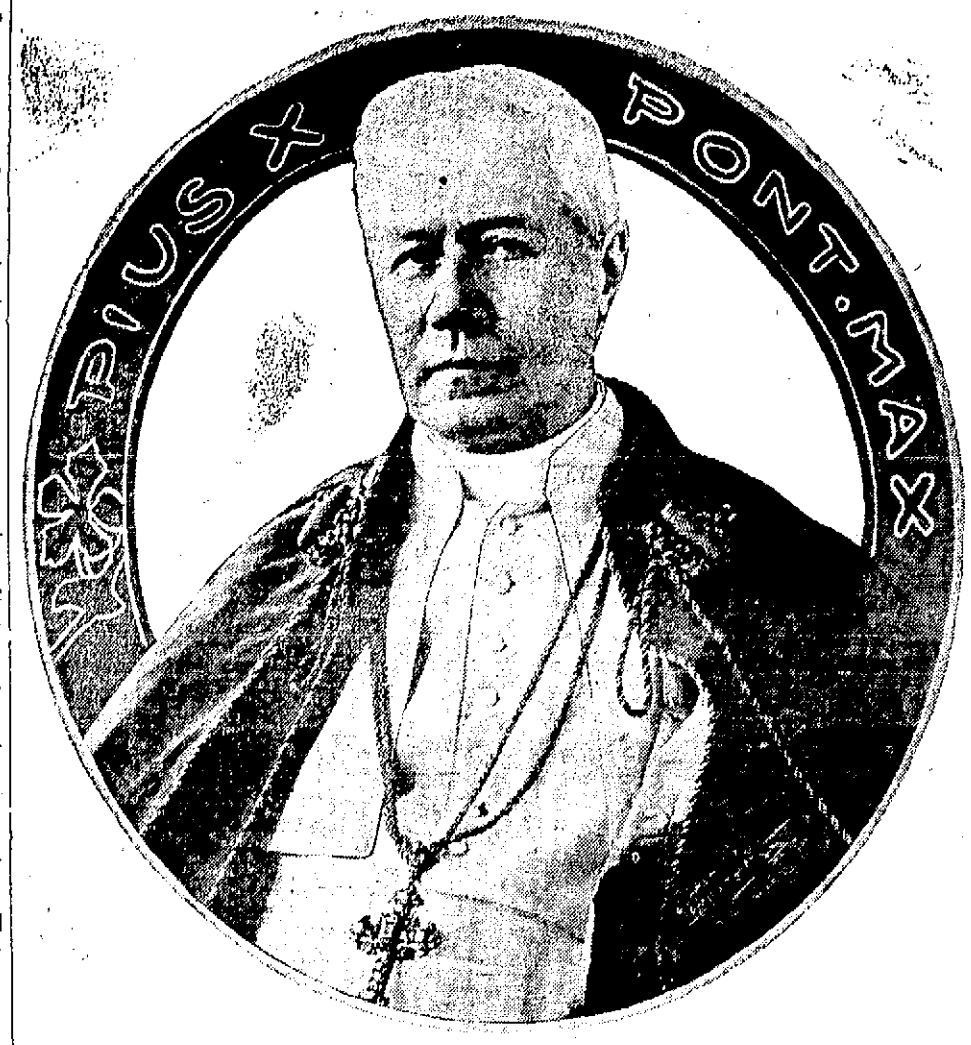

Prayers were offered up during the Easter season for the recovery of his holiness Pope Pius X. Since the first reports of the pontiff's grave illness came speculation has been rife as to who would be his successor in the event of his death. It was widely reported that the election would probably place an Italian in the Vatican again. Alarm was caused owing to the pope's reported inability to say mass on his name day, an act he had not previously failed to perform since his ordination as priest. Above is an interesting picture of his holiness.

CONCORD LETTER

Concord, March 24.—A statistician can figure out some startling statements in connection with the New Hampshire legislature of 1913. Today, for instance, at the opening of its 13th week it has completed 47 per cent. of the business before it. A week ago it had done 43 per cent.; so that during the 12th week it did four per cent. of its total work. At which rate of progress the session would last 13½ weeks more, adjourning appropriately on the Fourth of July.

The totals of business are: House bills introduced, 607; house joint resolutions introduced, 102; senate bills introduced, 53; total, 762. House bills passed both bodies, 108; senate bills passed both bodies, 10; house joint resolutions passed both bodies, 5; house bills killed, 201; senate bills killed, 4; house joint resolutions killed, 27; total finally disposed of, 355.

In this summary of business should be included two bills vetoed by the Governor; one a house bill in regard to the employment of court stenographers; the other, a senate bill requiring lights on all vehicles. The former veto was sustained by the house by a vote of 255 to one (Mr. Callahan of Keene); and the other will be sustained by the senate on Tuesday and a new bill introduced covering the same ground, but meeting objections advanced by His Excellency.

The week did not produce another message of advice from the Governor, but such a document is now expected on Wednesday of this week. He has been in consultation this week with the public service commissioners and with General Solicitor Rich of the Boston & Maine in regard to the railroad rate matter and prompt action on this highly important subject may be expected. No very pronounced difference of opinion over it is expected in the Legislature, for the recent publicity given to the finances of the Boston & Maine has shown the imperative need of more revenue for its proper equipment and operation and the talk about the State House is that New Hampshire is willing to do her share in giving the road and President Mellen the support they need.

The one sensation of the legislative week came at its opening, when, on Monday, the special committee to investigate rumors of improper conduct in connection with the senatorial election gave its first hearing. Gordan Woodbury, democrat, testified that Representative Clifford L. Snow of Manchester offered his vote and that of four others to him (Woodbury) for $1000. This testimony was corroborated by William D. Young of Manchester and others gave evidence as to Snow's unusual lavishness with money since the session opened. Snow, who was elected as a republican, promptly joined the progressives and at the last voted for Henry F. Hollis as United States senator, denies the charges. The committee is to meet in executive session this afternoon to decide as to its future course of action in the matter.

A woman's suffrage bill of broad application was debated warmly on Tuesday by Congressman Stevens and Messrs. Chase and Couch of Concord, Bean of Belmont, Wason of Nashua and Allen of Haverhill in its favor; and by Eastman of Exeter and Eastman of Weare, Elwell of Exeter, Morse of Newmarket, Shepard of Boscawen, Freeman of Peterborough and O'Neil of Walpole in opposition. Mr. Stevens read a telegram from Senator Hollis, asking for the passage of the bill, but it was buried under a vote of 238 to 98 for its indefinite postponement.

The speaker appointed on Tuesday the special committee on apportionment of taxes consisting of Heard of Sandwich, chairman; Baker of Exeter, Bannon of Rochester, Elliott of Lincoln, Herrick of Northfield, Lambert of Manchester, Barrett of Troy, Benman of Cornish, Tuttle of Waterville and Drew of Colebrook.

The principal feature of Wednesday was the adoption of a resolution offered by Congressman Stevens whereby all committee reports must be printed in the journal and lie upon the table until the legislative day next after they are made before final action upon them. This helped to slow up the work of Thursday, when consideration had to be postponed until this week of divided reports from the committee on liquor laws upon bills to repeal the license law and to amend the Preston amendment. In opposition to the latter bill a petition was presented to the house signed by ex-Governor David E. Goodell and 3200 others. Another large petition, having 1000 signers, was in favor of the state road from Manchester to the Massachusetts state line in Salem.

Other debates of the week have concerned a uniform poll tax of $1.50 for the whole state (passed); increasing the salaries of justices of the supreme and superior courts (tabled); separating land and buildings for appraisal (killed); and appointing special officers to enforce the fire escape law (killed).

Some thirty new bills were introduced in both branches during the week, including several which carry out the economies recommended in Governor Felker's message. Others are for direct nomination and election of United States Senators by the people, beginning in November, 1914; taking the law off grey squirrels; and placing jails in the control of county commissioners instead of sheriffs as at present.

Important new drafts of the week included the bill for vocational courses in the public schools and reorganizing the state department of public instruction and the bill amending the motor vehicle law in various ways, including reciprocal registration with other states for a 15-mile zone on either side the boundary line, and punishing unnecessary noise and smoke.

No mention was made in the Legislature during the past week of final adjournment but it was discussed considerably outside. The reported determination on the part of Governor Felker not to make an important appointments to office until after the session has ended seems to some patriots an additional reason for haste in its work.

H. C. PEARSON.

NEW CASTLE.

Bright, sunny skies, a temperature warmed by the south wind and the tang in the air that marked the approach of the true spring brought out churchgoers and the houses of worship were exceedingly well filled. At the ancient and attractive old Congregational church and the Episcopal chapel services in keeping with the great festival were held. The Easter concert in the evening at the Congregational church was most intensely interesting. Following is the program: Singing by chorus; responsive reading; prayer by pastor; singing by chorus; recitation, "Welcome," Elmer Sylvester; recitation by Herbert Jackson; singing by the children; recitation by Viola Noyes; recitation by James Sylvester; singing by chorus; recitation by Jane Williamson; recitation by Charles Amazeen; singing by chorus; recitation by Chester Williamson; class exercise, Andrew Turner, Alfred Meloon, George Patch; singing by children; recitation, Arline Becker; singing by chorus; recitation, Celia Williams; recitation, Alice Ward; recitation, Morris Pridham; singing by chorus; offering; recitation, Alice Meloon; recitation, Dorothy Becker; singing by chorus; recitation, Katherine Jackson; recitation, Louise Ackerman; singing by chorus; recitation, Willie Patch; recitation, Rudolph Dunsmith; recitation, Lillian Lehan; singing by chorus; distribution of plants to the children; benediction.

Mr. Benjamin Batson and son and Miss Hattie Batson who have been the guests of Mrs. Myra Batson have returned to their home in Dorchester.

Mr. Harry Murrelle passed Sunday in Boston.

Mr. Scott Meloon has returned from a two weeks' sojourn with his sister in Boston.

Mr. Terrence Cammack and bride are occupying the Frost cottage.

Mrs. Elizabeth White has returned from a visit in Portland.

Captain Lindsey reports a larger patronage than ever at this season of the year.

Mr. and Mrs. Frank Dearborn passed Sunday with relatives.

Mr. Cecil Tarlton, who has been passing a large part of the winter in Portsmouth, has returned home.

Read the Want Ads on Page 7.

DELICATE TIRED WOMEN

This is an unnatural condition—a little rest each day and *Scott's Emulsion* after every meal gives nature the material to restore strength.

Scott's Emulsion is a strength-building, curative food and tonic *to overcome weakness and fatigue*—contains no alcohol or drug.

It doesn't stupefy the nerves, it feeds them.

Expectant and nursing mothers always need Scott's Emulsion.

Scott & Bowne, Bloomfield, N. J. 12-78

This is the season of the year when a fine, light weight button boot is the proper thing.

We have a good supply of sizes in black and tan, lace and button, on the various lasts.

Remember that it is our desire to give you good service.

F. C. REMICK & CO.
11 CONGRESS STREET

A REMARKABLE COLLECTION.

An equal number of more interesting and instructive articles were never compiled than will crowd the 24 pages of the Magazine of next Sunday's New York World. Briefly, some of them are: "The Costliest Stamp in the World," "Dangers of the Fly," "New York's Real First-Nighters," "Marvels in the Realms of Science," "New Science of Lip-Reading," "The U. S. Actor," by William Collier, "A Romance of the Jungle," articles about beauty, health and fashions, etc., etc. And don't forget the 16-page Joke Book, and there'll be words and music of a great song march by Sousa. Order the Sunday World in advance.

Do you know that Edwards & Dickey are equipped to do general machine work? Inspect their plant on Vaughan street.

DEPOSIT TO DAY

With this Bank

Make another deposit next week and follow this plan up steadily to your advantage.

There's more people saving money than ever before—they are alive to the fact that SAVINGS bring content.

Join them, and let us add 3½ per cent. interest to what you deposit.

PISCATAQUA SAVINGS BANK,

C. A. HAZLETT, President.
C. W. BREWSTER, Treasurer

The Most Liberal Life and Endowment Policies Are Issued By

THE TRAVELERS INSURANCE CO.

OF HARTFORD, CONN.

It is one of the oldest and strongest companies writin life insurance.

C. E. TRAFTON,
District Agent.

Lawn Mowers Sharpened

Experimental ideas should be brought to Pearson. Experimental work solicited.

Typewriters, Sewing Machines and Cash Registers Repaired.

C. R. PEARSON,
Lock and Gunsmith
Haven Court. Tel. 819M.

Great Sacrifice IN Bathroom Fixtures

For the next ten days I will sell nickel plated bath room fixtures at cost, also white enamel bath tubs, complete to the floor, $17.75.

Call and be convinced.

Office hours 7.30 a.m. to 5.30 p.m.

W. F. WASHBURN
11-15 Bridge Street.

F. A. M. REPAIR SHOP

All motorcyclists know what that means. We all look for that sign when traveling. We are pleased to have one in front of our store, and you can't have the sign unless you can deliver the goods. Motorcycle supplies are one of our specialties. Also agents for Excelsior, Indian, Harley Davidson and Pope Motorcycles, Auto Supplies, Bicycle Tires and Sundries. Better look them over.

C. A. LOWD,
THE MOTORCYCLE MAN
Vulcanizing Station, 338 Pleasant St.

Granite State FIRE INSURANCE COMPANY

Of Portsmouth, N. H.

Paid Up Capital $200,000

OFFICERS—Calvin Page, Pres.; Joseph G. Hobbs, Vice Pres.; Alfred F. Howard, Sec.; John W. W. Emery, Asst. Sec'y.

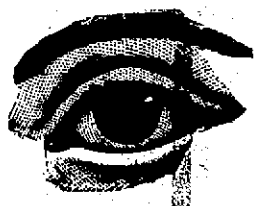

Knowledge Is What We Have Learned.

We have acquired, through years of learning, a knowledge of the methods to determine the glasses you need and a skill that enables us to make those glasses for you as they should be made. Our methods save your time and your eyesight.

C. F. HUSSEY
Congress St., Portsmouth
Telephone 1187-
Specialist on Defective Vision.

EASTER SUNDAY WELL OBSERVED BY CHURCHES

Large Congregations the Rule--Union Service at Unitarian Church.

Easter was well observed in this city yesterday and all of the churches had large congregations. This is the day of the year that the greater part of any congregation may be seen in their places for one service at least. The day was bright and clear but rather cold and the Easter bonnets were not very much in evidence.

At all of the churches there were special musical programmes and in many cases the regular choirs were assisted by orchestra or stringed instruments.

At the Church of the Immaculate Conception there were three masses: 7, 8.30 and 10.30 and each time this big church was filled and again in the evening at the Vesper service. At the Christ and St. John's Episcopal churches there were extra services and special music. The regular morning service was held at the various churches and in the evening the Protestant churches united in a Union musical service at the Unitarian church and there was a very large congregation present, in fact standing room was at a premium.

The Easter Cantata "The Lord of Light and Love" was given by the regular choir assisted by the united choirs from other churches and a string quartette and it was very well rendered.

Rev. Alfred Gooding the pastor made a short but brilliant address and the offertory was for the benefit of the Turkish Refugees.

The choir:

Mrs. W. P. Gray soprano; Mrs. O. W. Priest, alto; Ralph S. Parker, tenor; Chas. W. Gray, bass, and Director, Fred B. Whitcomb. Organist, assisted by Misses Ethel Seavey, Edith Shannon, Susie Borthwick, Frances Murch, sopranos; Miss Heloise Whittier, Mrs. W. L. Fernald, Mrs. S. R. Outwaite, altos; Messrs. J. W. Mitchell, Harry Caswell, Horace L. Rowe, Ernest Cook, tenors; Ernest Bilbruck, Geo. D. Whittier, Ira A. Nowlick, basses, and Mr. Widger first violin; Mr. Hoyt, second violin; Mr. Goddard, viola, Mr. Giddius, cello.

BOSTONIANS

Famous Shoes for Men.

Spring Styles have arrived

SATISFACTION IN FOOTWEAR calls for comfortable, perfect fitting shoes.
Shoes made of the very best of materials, by expert and painstaking workmen.
Shoes fashioned over stylish, yet sensible and consistent lasts.

BOSTONIAN shoes are so manufactured. BOSTONIAN shoes give full satisfaction.

Let your next pair be BOSTONIANS—selected from our wide range of styles and leathers.

Also a complete line of Ladies' and Children's shoes of the best makes, styles and fit, sure to please.

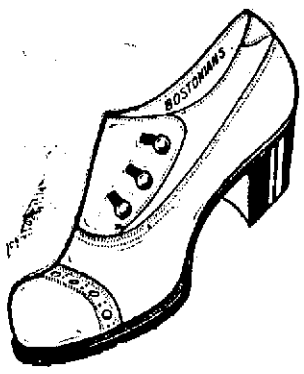

A little way from the main street but it pays to walk.

SQUARE DEAL SHOE STORE

Exclusive Agents. 38 Daniel St., Portsmouth

OPEN EVENINGS UNTIL 9 O'CLOCK.

SIEGEL'S STORE, 57 MARKET ST.,

THE STORE OF QUALITY FOR THE PEOPLE

Easter Specials

$15.00	SUITS	$ 9.98
$17.50	SUITS	$12.50
$20.00	SUITS	$15.00
$15.00	COATS	$ 9.98
$17.50	COATS	$12.50
$20.00	COATS	$15.00
$ 3.50	WAISTS	$ 2.49
$ 1.50	WAISTS	98c

Free alterations by five expert fitters. Delivery made in time for Easter wear.

SIEGEL'S STORE, 57 MARKET ST.

Owners of Small Houses

SHOULD TAKE ADVANTAGE OF THE $62.00 HOUSE WIRING OFFER. TEN OUTLETS WITH EIGHT FIXTURES AND TWO SWITCHES AND THE LAMPS READY TO TURN ON THE ELECTRICITY. ALL WIRING CONCEALED. FIXTURES ARE NOW DISPLAYED AT OUR OFFICE. OFFER APPLIES TO PORTSMOUTH ONLY

And Lasts Until April 20th

Rockingham County Light & Power Company

Office, 29 Pleasant Street, Portsmouth, N. H.

KITTERY POINT

What Is Happening In the Harbor Town

Robert Carlson has purchased a motor lobster boat from Frank Mace.

Miss Ethel C. Frisbee is confined to her home by illness.

The motor boat which Hiram Tobey Sr., has just finished for Leroy Bridges was launched on Saturday. She is one of the handsomest craft on the river, and on her trial trip more than met expectations.

Mrs. Frank Manson, and daughter Ellie of Ogunquit, passed Sunday with Mrs. Annie Manson.

Mr. and Mrs. Charles C. Dodge of Salem, Mass visited their summer cottage in this place on Saturday, and called on friends.

Frank Tucker of Exeter has been the recent guest of Mr. and Mrs. Harry McKenney.

It was discovered on Friday that the rudder post of the tug Mitchell Davis was badly twisted, and likely to go out of commission at any minute. Alfred Spinney of Eliot will at once furnish a new one of white oak.

John Thaxter returned on Saturday from an extended trip in the West Indies, South and Central America.

Sailed—Schooner Genevieve, British, New London Conn., for St. John, N. B.

Mr. and Mrs. Asher Damon of Kittery were the guests of Mr. and Mrs. Thomas Billings on Sunday.

Miss Grace Keene has returned to her home in Ogunquit after several weeks visit to her father, Mark W. Keene.

Charles Huntress of Eliot was a visitor in town on Saturday.

Harry Roberts is enjoying a vacation of several weeks from his duties as conductor on the A. S. R. R.

Oscar Keene has returned from a visit to relatives in Brixham

Miss Lila Dewar has taken a position in Portsmouth.

Wallace Hutchings was a business visitor in Gloucester, Mass., on Saturday last.

Prayer meeting will be held in the vestry of the Free Baptist church on Tuesday evening at 7.30.

Miss Marion Drake of North Hampton, is visiting her grandfather, Hiram Tobey.

Mr. and Mrs. C. S. Segee entertained friends from out of town on Sunday.

Wilbur Randall has resumed his duties at the navy yard after a vacation.

Following is the programme of the Easter concert at the Free Baptist church on Sunday evening:

Music, The Palms—Hattie Mitchell.
Singing—Sunday School.
Greeting—Doris Randall.
Scripture reading.
Prayer—Rev. R. W. Churchill.
Exercise—Strange Doings Underground—Edith Fuller, Irma Randall, Gerandine Getchell, Kathryn Tobey.
Singing—School.
Exercise—Solon Frisbee, Robert Billings, Horace Billings, Raymond Tobey, David Roberts.
Recitation—Burrell Frisbee.
Exercise, Easter Messengers—Susie Seawards, Marion Randall, Alice Pitch, Bertha Frisbee, Edith Seawards, Ida Lewis.
Reading, The Chimes—Alice Churchill.
Exercise—Easter Promises.
Singing—School.
Exercise, At the Voice of the Lord—Emma Randall, Mildred Amee, Doris Randall, Alta Adams.
Recitation—Alta Keene.
Pantomine, Rock of Ages—Emma Randall.
Recitation—Alice Randall.
Exercise, The Cross of Easter—Bernice Pinerthy, Doris Randall, Eleanor Keene, Alice Randall.
Singing—School.

PAPE'S DIAPEPSIN ENDS INDIGESTION

Time it! No Sour, Gassy Stomach or Dyspepsia in Five Minutes

You don't want a slow remedy when your stomach is bad—or an uncertain one—or a harmful one—your stomach is too valuable you mustn't injure it with drastic drugs.

Pape's Diapepsin is noted for its speed in giving relief; its harmlessness; its certin unfailing action in regulating sick, sour, gassy, stomachs. It's millions of cures in indigestion, dyspepsia, gastritis and other stomach trouble has made it famous the world over.

Keep this perfect stomach in your home—keep it handy—get a large 50 cent case from any drug store and then if anyone should eat something which doesn't agree with them; if what they eat lays like lead, ferments and sours and forms gas; causes headache, dizziness and nausea; eructations of acid and undigested food—remember as soon as Pape's Diapepsin comes in contact with the stomach all such distress vanishes. It's promptness, certainty and ease in overcoming the worst stomach disorders is a revelation to those who try it.

KITTERY

Breezy Items From Village Across the River.

Kittery Correspondent's Telephone, 78-M; P. O. box 303.

S. H. Boulter has bought a Krit delivery car from B. S. Weeks, agent, Greenland, N. H.

Riverside Lodge, No. 72, I. O. O. F., meets this evening. Important business will be discussed.

Miss Amy Windrich of Commercial street has concluded her duties at French's store, Portsmouth.

Mrs. George Genther of Charlestown, Mass., was a recent visitor in town.

The baby son, Thomas, Jr., of Mr. and Mrs. Thomas Morrow of Rogers road is ill.

Raymond Hobbs of Kittery Depot has returned from a visit to relatives in York.

York Rebekah Lodge meets Thursday evening. There will be an initiation of candidates.

Mrs. Hattie Wentworth of Wentworth street returned Saturday from a visit of several weeks to her daughter in Somerville, Mass.

Mrs. Alice Mitchell of Cottles Hill, who fell recently and broke her hip, is reported as being in a very critical condition.

Mr. and Mrs. E. W. Burke of Portsmouth were visitors in town on Sunday.

Miss Gertrude Ryland has entered the freshman class at Traip academy.

On Friday evening the Epworth League of the Second Methodist church will have an entertainment and box social.

Kittery Grange will meet on Friday evening. Eight candidates will receive the third and fourth degrees and a supper will follow the meeting.

Appropriate Easter services were held Sunday at the Second Methodist church, the auditorium being very prettily decorated and special music enjoyed. In the morning Rev. A. J. Hayes gave an excellent sermon to a large audience, the members of the Sunday school marching in by classes. A morning service of the Epworth League was held at 6 o'clock. At 5 o'clock the following program was given: Voluntary; song by school and choir; prayer by the pastor; "Little Blossoms," Charlotte Clark; hymn No. 131; "The Voice of Flowers," three children; solo, Winfield Sprague; "The Easter Lily," Hilda Fife; recitation, Roger Cochrane; song, choir; remarks by the pastor; offertory; hymn No. 136; "Who Has Broken Your Chain?" by two girls; solo, Howard Paul; hymn No. 653; benediction.

Many from here attended the Union service at the Unitarian church in Portsmouth last evening.

Mr. and Mrs. Wallace Hutchins of Kittery Point were guests of Mr. and Mrs. Fred Trefethen on Sunday.

Mr. Herman Windrich and daughters, Miss Amy and Lottie, passed the week-end in Boston.

Robert Stanley of Dame street is reported as being ill.

Fred Dinsmore is soon to move his family from Pine street to his former home on Rogers road.

Mr. and Mrs. Charles Long of Portsmouth were visitors in town on Sunday.

One hundred years ago, March 18, David Livingstone was born in Blantyre, Scotland, and on Sunday evening memorial services in honor of Livingstone were held at the Second Christian church with the following program: Hymn No. 63, choir and congregation; Scriptural reading, Matt. 28: 1-6, Mr. Ford, superintendent; prayer, pastor; responsive reading, Ps. 121; this psalm was read at family prayer the morning David Livingstone left his home for Africa; Easter verses, Violet Landers; recitation, Doris Graham; exercise by members of Mrs. Duncan's class and the kindergarten, singing "We bring you fair lilies"; exercise, "David Livingstone," by sixteen children; recitation, Grace Hutchins; quartet, Masters Cedric Morrow and Earle Connoyer, Misses Eleanor Packard and Minnie H. Morrow; readings by Miss Louise Jenson, Mrs. Georgie Seawards, Mrs. Bernice Locke; song by choir; unveiling of picture of Livingstone; readings by Mrs. Bessie Locke, Mrs. Arnaldo Natino, Miss May F. Brown; anthem, "He is Risen today," choir; recitation, Misses Doris M. Sprague, Josephine M. Waite, Ruth E. Natino; notices and collections; remarks by Rev. Arnaldo Natino, pastor; closing hymn, No. 104, choir and congregation; benediction.

Harry Krause of Commercial street was a visitor in Boston on Sunday.

Calvin L. Hayes is having his house painted.

Born on Sunday to Mr. and Mrs. Harry A. Swett, a daughter.

There will be a choir rehearsal on Tuesday evening after the regular prayer meeting at the Second Christian church.

Thursday evening, March 27, a rehearsal for Old Folks' concert at 8 o'clock in the vestry.

POLICE BATTLE WITH THIEVES IN A HOTEL

(Continued From Page One.)

flung wide the door and, waving pistols, dashed for the broad stairway.

The detectives, taken off their guard, only were able to seize one of the three before the other two had broken through the ring of officers, and the one who was captured, apparently the largest of the band, made such a desperate attempt to escape that the detectives nearly overlooked the fleeing pair. Before the other two had left the hotel, however, the detectives were able to give them some attention with their big Colt revolvers, and it appeared later were able to put a bullet through the hand of the youngest of the three.

EASTER HATS RESERVED FOR WARMER WEATHER

The number of Easter hats worn yesterday was small as compared to former years. Although the millinery openings were well patronized last week, yet the cold March wind made the old winter bonnet more appropriate than the creations of straw and flowers would have been and furs were oftner seen than new spring finery.

MINIATURE ALMANAC

Sun rises	5.41
Sun sets	6.01
Length of day	12.20
Day's increase	3.16
High tide	12.15 a. m; 12.45 p. m.
Light auto lamps	6.31

MOTORCYCLE BARGAIN—4 h.p. MM Magneto, new search light, tires good, fine running order, $85 or exchange for light truck. C. R. Bartlett, Eliot, Me. ch m24 1w

EVERYBODY!

WM. FRANCIS BARNARD

The second lecturer on the "Socialist Lyceum Course" is the well known poet and author. Do not miss it at Y. M. C. A. Hall,

Tuesday Eve. March 25

Subject: "What Is Socialism?"

Admission, 10c, without literature. Free with 25c worth of literature or entire course with 50c worth of books or subscription—your selection.

EAT BUTTER KRUST BREAD IT'S MADE WITH MILK.

OUR NEW LINE OF

Baby Carriages

Is the Largest and most Complete ever shown in this section

The Rattan Hooded Tops are very handsome.
Collapsibles, all prices.
Sulkies, 98c and upwards.
Our prices are the lowest east of Boston.
The chance to save money looks good these days. We are giving that chance.
Free Delivery everywhere.
Upholstering a Specialty.

Portsmouth Furniture Co.,

CORNER DEER AND VAUGHAN STREETS.

Near Boston and Maine Depot.

NEW SPRING FOOTWEAR

The latest and best in footwear is now on display at our store. Dainty creations for dress and evening wear, smart walking shoes, swagger shoes for the younger set—Shoes for everybody. We extend a cordial invitation to look these latest and best shoes over.

Dorothy Dodd

Naturally our leading shoe for women is the Dorothy Dodd, and this year the styles are "smarter" then ever before; the variety is greater. Brown and gray suede button oxfords; patent coltskin pumps and oxfords; gun metal oxfords and pumps; and oxfords and pumps for the growing girls on Dorothy Dodd models are shown.

Dorothy Dodd shoes possess a style and elegance combined with good wear found only in the shoes of higher price. Dorothy Dodd's are moderately priced—$3.50 to $5.00.

Other shoes at other prices.

Ralston

Ask the man who wears Ralston's—he will tell you that they represent foot comfort personified. Built on graceful lines in all the popular leathers and on the popular lasts. For the man who wants "dash" and character the new "Baker" last is recommended.

For the man who wants the high toe, the "Bull Moose" and "Houn' Dog" are representative styles.

But we have Ralstons to suit most any foot.

N. H. BEANE & CO.,

5 Congress St., Portsmouth.

Red Seal Pure White Lead

PAINTERS' SUPPLIES

A. P. WENDELL & CO.,

2 Market Square, Phone 850-851

GREAT POWERS TELL ALLIES WHAT THEY CAN HAVE

Balkan States May Balk, But Financial Conditions Are Bad--Allies Do Not Get All They Claimed.

Sofia, March 23.—The representatives of the powers called on Premier Guechoff separately Saturday afternoon and handed him the following communication:

"The governments of the great powers take note with satisfaction of the acceptance of their mediation by the allied states and point out to them that before the discussion of the terms of peace is begun, it is for the powers to formulate their views as to the basis of negotiation to be adopted.

"The great powers are of the opinion that they should be as follows:

"1—The frontier of the Ottoman empire in Europe shall start at Enos, and, following the course of the Maritza river, and then that of the Argene shall end at Midia. All territories situated to the west of this line shall be ceded by Turkey to the allied states with the exception of Albania the delimitation of which shall be fixed by the powers.

"2—The question of the Aegean islands shall be settled by the powers.

"3—Turkey shall abandon all claim to Crete.

"4—The powers cannot favorably entertain the demand for Indemnity but they will admit the allies to participate in the discussions of the international commission in Paris for an equitable settlement of their particular claims [illegible] in the financial charges of the empire to be [illegible] Turkey is to be asked to take part in the labors of this commission.

"The great powers declare at the same time that as there bases are accepted [illegible] shall cease."

Premier Guechoff thanked the ministers of the powers and informed them that Bulgaria would have to consult with the allied governments before replying.

ALLIES LIKELY TO BALK

May be Forced to Yield to Powers—Finances Low.

London March 23.—The representatives of the powers at Sofia today handed the Bulgarian premier their scheme embodying bases for mediation. Their plan includes two provisions to which the allies are likely to object. The demand for indemnity is refused and the powers stipulate that hostilities must cease when their proposals are accepted.

It appears improbable however that the allies will refuse to settle on the terms now offered. The war has come practically to a deadlock. Fighting on the Tchataldja lines has been indecisive. Adrianople which the Bulgarians proposed to reduce to submission in a few days seems to be holding out as strongly as ever after a five months' siege and a wireless message from there today declares that the Turkish commander has no thought of surrender.

Austria has sent a second note to the Montenegrins requiring that the bombardment of Scutari be confined to the forts and giving one week for King Nicholas to comply with her other demands Russia is not blocking the Austrian policy and as the powers have agreed that Montenegro shall not keep Scutari even if she conquers the garrison but that that city shall be incorporated in the new Albanian state. King Nicholas seems to have no alternative but to make a virtue of a necessity.

If the allies attempt to withstand the mandate of Europe they might prove to be a hornets' nest but the weak point in their armor is that their finances are almost as near to an end as Turkeys.

The ambassadors to London who had scattered for the Easter holiday have been recalled and are in constant consultation over the details of the situation. Their view of the outcome is optimistic.

HISTORY OF CONGRESS

Biographies of Representatives and Senators—Data Regarding the Presidents

One of the most valuable reference books to be issued by the government has just come from the presses of the government printing office, a biographical congressional dictionary with an outline history of the national congress, from the year 1774 to 1911, inclusive, including the Continental congress which was held from 1774 to 1778. It is published as Senate Document 654, second session of the Sixty-first congress.

The work of compiling this book was done under the authorization of senate resolution of June 25, 1910. The actual work of compilation was in the hands of Henry M. Rose, assistant secretary of the senate, and Ansel Wood, printing clerk of the senate.

The book contains biographical sketches of every man who has ever been in congress since 1874, which makes a total of something over 20,000 names. The compilers were most painstaking in their efforts, and all errors in earlier editions have been corrected as far as it was possible to do so, and in every instance the full name of a man is given whenever it could be ascertained, previous editions only giving initials.

Biographical sketches first appeared in the directory of one which was compiled in 1830 when it was requested by the joint committee on printing "that no gentleman shall occupy over ten lines in print." The present edition gives longer biographical data when it was thought that the subject demanded it.

The presidents who have served in congress are given lengthy sketches. It is noted in Lincoln's sketch that he was an unsuccessful applicant for commissioner of the general office under president Taylor. It also gives the date of his assassination in Ford's Theatre in Washington, and other valuable information about the martyred president.

No effort was spared by the compilers to make the work an absolutely accurate record, which will be of permanent value. The history of executive administrations has been examined and verified from the official documents on file in the State Department. So far as it has been obtainable the post office address of the member during the period of his service is placed opposite his name in the congress of congresses of which he served.

One of the interesting things to be noted among the hundreds of others in the books, is that Washington had only five members of the first cabinet, compared with ten which President Wilson has.

This comprehensive work is contained in 1,136 pages.

PLAIN AND STRIPED VOILES

Three years ago there was a fabric called marquisette, which was not new but came into favor as a popular fabric for afternoon gowns; this was when chiffon cloth was so popular, and the marquisette followed in its wake and was thought to be stronger. Those who had gowns made of it them find the fabric in entirely good condition, and strange to say in cases where it was made by an original designer in Paris, or over here by an executive designer it is quite worth wearing now. One such frock of black has a slightly gathered skirt, with a draped fold of watered silk placed below the knees to hold in the fullness. There are panniers drawn in bias lines across the hips and tucked up under fullness at the back.

The bodice is kimona straight with a round neck and elbow sleeves, all of which is now fashionable but can be easily altered into the prevailing style by building the neck up at the back with a black watered silk turnover collar, turning the front into a V and inserting two bands of mellines lace from shoulders to waist beneath the black. The sleeves can be lengthened with a deep cuff o watered silk finished with a turnover cuff of white mellines lace.

Mr. James M. Sargent of Holderness is the guest of Capt. George E. Robinson of Marcy street.

CORPORATION SOLE BILL SIGNED

Augusta, Me, March 23.—Gov. William T. Haines Saturday signed the "Corporation Sole" act whereby the Roman Catholic Bishop of Portland remains a "corporation sole" and is given the additional power to establish parish corporations whenever such may be desirable and approved by church authorities.

These corporations are to be formed on the plan now existing in New York, Connecticut and Rhode Island, the trustees to consist of the bishop, vicar general and pastor and two laymen selected by the first three.

The bill originally introduced by the French-American committee, proposing the repeal of the Corporation Sole law of 1887 and the incorporation of separate parishes, was rejected by the Judiciary Committee, as were some of the amendments to the bill introduced by Bishop Walsh which was given final passage and Gov. Haines' approval.

POLICE NEWS

Sunday was quiet with the police, but two drunks being registered. One of these drunks however created excitement enough for a time. This was Cornelius Welsh of McDonough street who while on a drunk to celebrate Easter, started in to clear out his house. He did a pretty good job, for before Deputy Marshal Ducker and Officer Doherty arrived he had succeeded in breaking all of the furniture and dishes. He was taken from the house and on the way to the station abused the officers with one of the foulest tongues heard for a long time.

Saturday night there were two drunks and five lodgers registered.

Read the Want Ads on Page 7.

Information for the Housekeeper

Your stove pipe is rusty—
Try a 15c can of Gray's Stove Pipe Enamel

Your linoleum or oilcloth is dull—
Try one coat of our Special Oil Cloth Varnish, cost 80c

Your hard wood floors are scratched—
Try two coats of our Mixed Orange and White Shellac at a cost of $1.00

Your iron bed needs paint—
Try two coats Billings & King's Flat White, one coat Shepard's Enamel; total cost 60c

Your gold pitcher needs touching up—
Try one package of Special Gold, cost 35c

Your last summer screens are rusty—
Try one coat of our Screen Black; 1 doz. screens 50c

F. A. GRAY & CO.
PAINT SHOP, DANIEL STREET

SPRING SHOWING OF LADIES' AND MISSES' SUITS AND COATS THAT ARE DIFFERENT.

The subtle indefinable difference called style that the master designer imparts to a garment may be utterly lacking in the highest priced garments and shine forth from every fold of the cheaper creations.

The manufacturers of our garments know how to get this difference and they combine with it quality that enables us to give you values that are really unusual.

We ask your Earnest Consideration of our Qualities and Prices.

Suits from $10.00 to $30.00
Coats from $7.50 to $30.00

THE WHITE STORE
60 Market Street, next 5 & 10c Store.
Free Alterations A. Salden, Mgr.

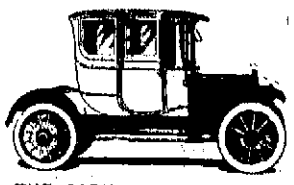

THE CADILLAC COUPE, $2500.

See it at the Auto Show; compare other cars with it. None better at any price. Few left for late deliveries. The most refined inclosed car built.

CHAS. E. WOODS, BOW STREET
Agt. for Rockingham, Strafford and York Counties.

Cottolene
—better than butter for shortening

Eat butter, but don't waste it. The right place for butter is on your dining table; the wrong place is in your kitchen. Every time you shorten or fry with butter you waste money. **Cottolene**—the vegetable shortening—will give you equally good results at one-third the cost.

Cottolene makes light, digestible food, which any stomach can digest. **Cottolene**-made food is rich, but never greasy. Neutral in taste, practically without odor, **Cottolene** is a product of carefully selected cotton oil, refined by our exclusive process.

Use one-third less **Cottolene** than either butter or lard.

Cottolene is never sold in bulk—always in air-tight tin pails, which protect it from dirt, dust and odors. It is always uniform and dependable.

THE N. K. FAIRBANK COMPANY

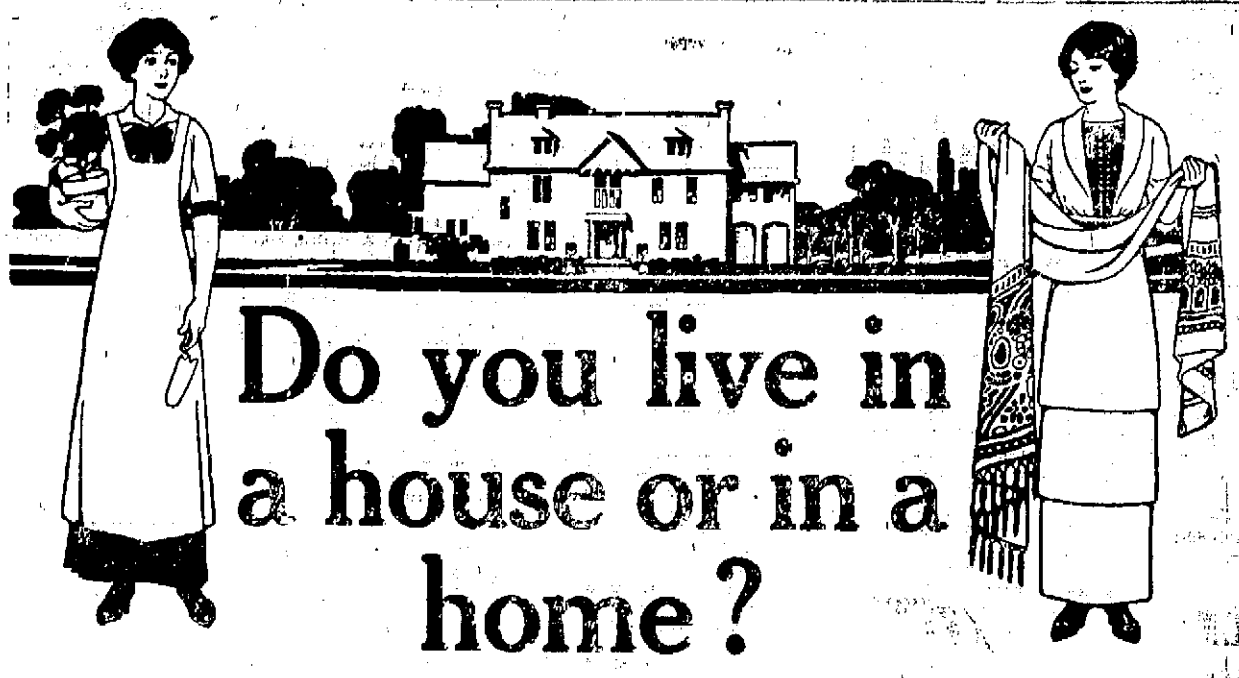

Do you live in a house or in a home?

"The Homelike House"

Not every house is a home—in the real sense—but any house can be made a cheerful home if you know how. Whether you rent or own the house you live in, in some way you can make it more beautiful, more comfortable, more livable by following the instructions and by carrying out the novel ideas in the Companion's big department, "The Homelike House." It contains suggestions for just about every room in your house. It comes to you among the many other good things in the April number for **15c**

If you plan to build

The April Woman's Home Companion is the house-building number. If you dream of building your own home, read the splendid articles that will help you to select the right town, the right plot and the right plans. Architectural designs, plans, specifications, costs, how to begin, how to handle contractors, how to carry out your own ideas, how to make every dollar do a dollar's work. All this and much more in the Woman's Home Companion for April, only **15c**

We furnish the plans

A well-known architect has drawn plans, correct in every detail, for a big and for a little house. These plans will save you an immense amount of preliminary bother. Fascinating designs for gardens, lawns, driveways and walks are included, together with beautiful sketches of the houses in charming colors.

If you have longed for a bungalow, here are three of the coziest, homiest little bungalows that you ever saw. Inexpensive but wonderfully attractive. You will find the practical plans in the April Woman's Home Companion for **15c**

Six features always included in the Companion for 15c

The Kewpies for the Children
(For grown ups too)

Sam Loyd's Puzzle Page
(For agile brains)

Fannie Merritt Farmer's Cooking Pages
(Something new and something good to eat)

Embroidery designs by Evelyn Parsons
(Most original and artistic)

Entertainment and Parties at Home
(Novel ideas of all kinds)

The Tower Room
(An inspiring department for girls)

All for Fifteen Cents

Bedroom flowers the year round

You can make your bedrooms bright with bloom the year round. Not the perishable kind in vases, but the livable kind patterned in fresh and exquisite designs that you can stencil upon your curtains, bureau scarf, and bed-covers. You can learn to make these always cheerful and summery designs by getting the April Woman's Home Companion **15c**

An ideal kitchen

How many steps a day do you take in your kitchen? The kitchen is the most important room in your home and it should be the most comfortable. Follow the practical time-and-step-saving suggestions in "A Woman's Ideal Kitchen" and you'll have leisure for other things. Yours—in the April Woman's Home Companion, with all its other interesting features, for **15c**

Stories to read aloud at home

A sweet, sympathetic tale by Alice Brown; a splendid love story by Bertha Runkle, the author of "The Helmet of Navarre"; a new Jimmie story by Mary Heaton Vorse; "The Gypsy," by Josephine Daskam Bacon; "The Earth Woman," by Mary Brecht Pulver. These are just a part of the feast of good reading in the April Woman's Home Companion **15c**

What to wear at home and elsewhere

All the delightful new spring fashions for the young married woman, the business woman and the woman who likes society, you'll find in the April Woman's Home Companion. Twenty pages of the new spring hats and waists, fabrics and trimmings—designed for your every need at home, in business, and for evening wear. A complete fashion magazine for **15c**

WOMAN'S HOME COMPANION

April Number now on Sale — The Wide-awake News Dealers Sell it — Get Your Copy Early

Geo. B. French Co., 37 Market Street; Portsmouth News Co.;

7-20-4
10c Cigar

Output now 800,000 weekly. By far the largest selling brand of 10c cigars in the world.

R. G. SULLIVAN,
FACTORY
Manchester, N. H.

F. O. PIERCE'S
House Paints Have No Equal. Holds its color.

And will outwear any other. Ask us about it before you do your Painting.

—ALSO—

Pratt & Lambert's 61 Floor Varnish.

It has always pleased those who have used it. Will not crack, scar or blister. Water-proof and Heel-proof.

FOR SALE BY
W. S. Jackson, 111 Market St.
Tel. 328-5.

H. W. NICKERSON.
Undertaker and Licensed Embalmer
Office 5 Daniel St., Portsmouth
Residence 45 Islington St
Telephone at Office and Residence.

DR. A. J. HERRICK
THE VETERINARIAN
Telephone 329-3 Portsmouth, N. H.

THE COMPANY WITH THE PYRAMID

43 CONSECUTIVE YEARS OF PYRAMIDAL PROGRESS

NEW HAMPSHIRE FIRE INSURANCE CO.

TOTAL LIABILITIES $2,647,125.60
POLICY HOLDERS SURPLUS $3,450,761.60

CEMETERY LOTS

CARED FOR and TURFING DONE

With increased facilities the subscribers again are prepared to take charge of and keep in order such lots in any of the cemeteries of the city as may be entrusted to their care. They will also give careful attention to the turfing and grading of them, also to the cleaning of monuments and head stones, and the removal of bodies. In addition to work at the cemeteries they will do turfing and grading in the city on short notice.

Cemetery lots for sale; also Loam and Turf.

Orders left at residence, corner of Richards avenue and South street, or by mail with Oliver W. Ham, 64 Market street, will be given prompt attention.

M. J. GRIFFIN & SON.

Insure Your Packages Sent By Parcel Post

We offer an attractive and reasonable form of insurance to cover packages lost in transmission by mail.

John Sise & Co.,
No. 3 Market Square,
PORTMOUTH, N. H.

DECORATIONS

For Weddings and Flowers Furnished for All Occasions

Funeral Designs a Specialty

R. CAPSTICK
Rogers Street.

BOOK BINDING

Of Every Description

Blank Books Made to Order

J. D. RANDALL

Over Beane's Store, Congress Street

MARBLE AND GRANITE
Tablets, Monuments and Mausleums
OF ALL DESIGNS
My plant contains an Air Compresser, Pneumatic Tools for Lettering and Carving, Polishing Machines all run by electric power. The only plant in this section with modern appliances.
FRED C. SMALLEY
Water St Portsmouth

Your Laundry Work

placed at random is productive of much annoyance and little satisfaction. Send it to the

Central Steam Laundry,
61 State St.

It will not be damaged. It will be delivered promptly and will all be there.

Telephone 598-69.

W. O. WIGGIN, PROP.

TUBERCULOSIS PATIENTS SHOW IMPROVEMENT

New York March 23.—What was called the first real test of Dr. Friedrich Friedman's tuberculosis vaccine came Saturday at Bellevue Hospital. The test was made under dramatic circumstances.

The German expert was in the midst of a clinic in the operating amphitheatre of the hospital in the presence of 200 physicians and nurses when the door opened and in walked in single file 10 consumptives who had been injected with the Friedmann vaccine last Monday.

Questioned by Dr. John Winter Brannan head of Bellevue the 10 patients amid breathless silence on the part of the audience announced with only an exception that they already had experienced marked improvement.

Dr. Brannan subjected the 10 persons to rigid questioning and they gave categorical replies.

"Has your weight changed?" was the first question.

"Yes it has increased" responded nine of the 10. According to their statements their weight had increased from 3-4 of a pound to 4 1-2 pounds per individual.

The one patient who reported no gain in weight was what the doctor called last Monday a "bad case" on account of a wasting disease of the liver complicated with tuberculosis.

"Have your night sweats stopped?" was the second question.

To that every one of the 10 patients answered "yes." No one of them they said had experienced any sweats in the last three days.

The third question was as to the spitting of blood and hemorrhages. The 10 persons declared that none of them had expectorated blood or experienced hemorrhage since the second day after the injection of the vaccine.

"Any pain in the lungs?" was Dr. Brannan's next question.

To this they all responded 'no.'

"What is your general condition now?" asked Dr. Brannan in conclusion.

Without exception they said they felt much better—"very much better" they said as they looked around the room at the 200 doctors and nurses some of whom looked at them with apparent incredulity and amazement.

All of the 10 had the disease in a mild type and that fact was so stated last Monday when the vaccine was injected.

Twenty-three sufferers were treated today. Eighteen have pulmonary tuberculosis and the others affection of the bones. One was a 2-year-old child with an arm so swollen that Dr. Friedmann could not locate a vein he sought. Holding the baby by the ankles head downward the phyysician injected his vaccine in the jugular vein and again intramuscularly on the legs.

Dr. J. S. Atkinson a physician of Marinette Wis. who walked miles through the snow to reach a railroad station on his way east was refused admittance as a patient at the clinic today.

Dr. Friedmann was anxious to treat his fellow physician but the tuberculosis committee of the hospital ruled against it on the ground that Dr. Atkinson is not a resident of this state.

He is preparing to return home unless the Bellevue authorities overrule the tuberculosis committee.

Before entering the clinic Dr. Friedmann authorized an announcement that two weeks hence he will return to Germany for a brief period to complete unfinished laboratory tests. He will return to the United States hopeful that by that time the Government health authorities will have recognized his vaccine as a cure.

We Pipe

WE PIPE FOUR ROOMS AND FURNISH FIXTURES FOR FIVE DOLLARS. THIS APPLIES TO HOMES THAT ARE NOW USING GAS FOR COOKING ONLY. ASK US ABOUT IT.

PORTSMOUTH GAS COMPANY
ALWAYS AT YOUR SERVICE

WORLD CONGRESS OF STUDENTS

The name of Woodrow Wilson President of the United States heads the honorary committee on the Eighth International Congress of Students ("Corda Fratres") to be held at Cornell University Ithaca N. Y. August 29 to September 13. Other prominent Americans on the committee are: Governor William Sulzer of New York; Dr. P. P. Claxton United States Commissioner of Education; John Barrett dicetor general of the Pan American Union; Hamilton Holt editor of "The Independent;" Mayor William J. Gaynor of New York city; Edwin D. Mead of the World Peace Foundation; Samuel T. Dutton of the American Peace Society; together with the presidents and other officers of many of the leading universities of the country.

The "Corda Fratres" or International Federation of Students was started in Italy in 1898 and now has affiliated organizations in many European countries and in both North and South America. The principal aim of the federation is "to support and spread the idea of unity and brotherhood among students" without regard to their religious or political beliefs. At the last Congress held in Rome in 1911 the United States was selected as the meeting place for 1913 and it was determined to take up at this time a plan for developing an all-embracing world organization of students in the higher institutions of learning.

An elaborate program of entertainment has been arranged for the foreign delegates. Upon their arrival at Boston they will start on a tour of the principal points of historical interest in New England and New York. In New York City they will be the guests of the American Peace Society and at Albany they will be tendered a reception by Governor Sulzer. After the deliberations of the congress at Ithaca are over the delegates will proceed to Philadelphia and lated to Washington where they will be honored with a reception in the Pan-American building and will be presented to President Wilson.

The Cornell Cosmopolitan Club is making arrangements for the Congress and will act as hosts to the delegates in their handsome clubhouse at Ithaca. A general invitation has been extended to all student organizations in the world to send delegates to the Congress.

STATUE TO BLAINE PROVIDED.

Augusta, Me., March 21.—A resolve providing for the erection of a statue of James G. Blaine, secretary of state in President Harrison's cabinet and a native of this city, on the lawn in front of the State House, was presented in the Maine Senate today by Senator Allen of Kennebec county. Provision is made for an appropriation of $6000 on condition that an equal sum is subscribed by the public.

The bill to create a board of public utilities and to prescribe its power and duties was passed to be engrossed by the House today, under suspension of the rules, after a number of amendments had been rejected. The bill has already been passed by the Senate.

SHOES FOR MILITIA AT $1.50 A PAIR

Washington, March 21—A plan whereby army shoes made under United States government inspection are afforded enlisted men of the organized militia at half price, or about $1.50 a pair, already have been adopted in Maine, Michigan, Pennsylvania, California and Iowa. Members of the state militia throughout the Union are eligible to procure their footgear on like advantageous terms.

Company commanders make the purchases direct from authorized manufacturers. The state pays $1.50 for each pair of shoes so issued and the other $1.50 is deducted from the men's camp pay. Under this plan the men are allowed to retain the shoes as their personal property.

PRES. FAIRCHILD

Guest of Honor at Meeting in Dover—Interesting Address on State College—Reasons for Recent Remarkable Growth.

An interesting discussion and analysis of the tremendous possibilities of modern state colleges was set forth by Dr. E. T. Fairchild President of New Hampshire State College at a big meeting at the Bellamy Club Dover.

The meeting was held in the assembly hall of the Bellamy Club's rooms and was attended by a large number of representative business and professional men of Dover and by some visitors from out of town.

The address of Dr. Fairchild which informal and man-to-man in its nature, brought out facts of general interest to all citizens of the Granite state. Tracing the growth of New Hampshire state institution from its thirty students and seven professors of twenty years ago, to the three hundred and fifty-four students and forty-two teachers of today, the speakers showed how this growth is a part of a recent and important movement in the so-called higher education.

New Hamoshire state college, like similar institutions in other state, has it in its power to be of remarkable service to the rank and file of the people in the state. The training that young men can get at this college is not only of such a nature as to fit them for a wider and higher outlook on life but is adapted to lead them toward success in their life work. The state colleges have but recently begun to grow to the stature of their opportunities. It is their privilege to directly serve the young people who must go from them into the business of winning their own bread and butter.

The president showed that such service may mean to the people of a state and what New Hampshire college is now coming to mean to the people of New Hampshire. It is growing phenomenally like its sisters in other states because of the almost measureless field that lies before it a field as big as the immense opportunities themselves that open up each year for the graduates of the state college.

ENFORCEMENT UP TO STATES

Treasury Department Announces It's Position On Webb Liquor Law

Washington, March 23—Regulation of the liquor tariff as provided in the Webb bill will not be enforced by the internal revenue collector, it was announced today by commissioner Cabelle. The construction placed upon the bill by the treasury official holds that the enforcement is a matter for the state authorities and does not come within federal jurisdiction.

Liquor seizures by the state officials in North Carolina and Kansas have been made in accordance with the Webb law, and are now pending in the courts as test cases. Until these decisions are announced, Commissioner Cabelle declared today, his construction would hold.

Members of the Woman's Christian Temperance Union and other anti-liquor societies have registered complaints at the apparent non enforcement of the Webb law, and have declared themselves opposed to the position taken by the federal authorities. In response to these protests a form letter has been prepared and is being generally disseminated by the treasury department. It follows:

"The Webb liquor bill, entitled 'An Act Divesting Intoxicating Liquors of the Interstate Character in Certain Cases,' was passed in the first instance over the President's veto in the House having previously passed the senate over the veto, and it is now a law. This law however is not required to be enforced by this bureau. Questions relating to the effect of or the enforcement of its provisions should be addressed to the United States attorney for your district."

All back orders for both Hislop's stables, call telephone 9. he tf.

Keep your feet dry and comfortable

I have all kinds of innersoles

Waterproof Shoes (guaranteed) for men at $3 and $3.50

Rubberol to keep the water out.

Easy, warm Moccasins for house and outdoors.

We repair rubbers and rubber boots as well as all leather shoes in a first class manner short notice.

Leather and findings of all kinds.

CHARLES W. GREENE.
8 Congress Street.

FADED PORTIERES

Can be redyed to original shade or any shade desired to match, by the veteran dyer.

H. SUSSMAN
129 Penhallow Street
Tel. 765-W

OPPOSED TO PERMITTING USE OF NAMES

It begins to look as if the practice of ballplayers of allowing the use of their names and signatures attached to articles written by other persons and published in the daily papers and magazines will be done away with.

Pres. Ban Johnson of the American League, Pres. Tom Lynch of the National League and August Herrmann chairman of the National Commission have severely expressed themselves as opposed to players permitting the use of their names.

The main objection is that the players do not write the articles which appear under their names, and that the public is thus imposed on.

Last week at a joint meeting the New York and Brooklyn Chapters of the Baseball Writers' Association of America adopted a resolution condemning the practice by a vote of 18 to 1, and the subject will be taken up by other chapters.

The letters from Messrs. Herrmann, Johnson and Lynch read at the meeting at which the resolution was adopted, appear below.

Chairman Harriman's Views

"Personally and officially, I am opposed to the imposition on the public of alleged expert articles in baseball by players who have attained prominence in their profession, and will heartily cooperate with the National Baseball Writers' Association in any movement to stop the practice.

"Throughout my connection with the National League and the National Commission, I have fully realized and appreciated the splendid services those who report ball games and comment on conditions have rendered in popularizing the sport and putting it on a high plane.

"In my judgment the ball player should stay in his sphere, and if he is not amenable to the control of his club in this matter, I favor the enactment of legislation that will protect newspaper writers from competition of this kind.

"I feel sure that newspaper publishers and managing editors will on proper presentation of the matter decline to use these special articles which on account of their expensive number have ceased to become attractive to readers.

"I realize however that the final decision rests with those who conduct newspapers and without their cooperation legislation will be of little avail. Respectfully

AUGUST HERRMANN.
"Chairman National Commission."

As Pres. Johnson Sees It.

"Regarding the articles prepared for the papers by baseball players of the major leagues personally I am very much opposed to this brand of journalism. These stories are seldom the product of the players whose names are attached. They are pure fakes and an imposition upon the public.

"I have had much correspondence with American League club owners and managers on this subject and they all strongly urge that the players shall not be permitted to continue in this line of work. If the newspaper publishers and managing editors are fully advised as to the manner in which these articles are produced I am sure they would join with us in wiping out the evil.

"The American League will be glad to cooperate with the Baseball Writers' Association in any movement looking to the abolishment of this form of journalism. Yours truly

"B. B. Johnson.
"President American League."

Lynch Firmly Against Practice.

"I am unalterably opposed to baseball players writing for the newspapers and think the practice should be stopped. I regard it as bad for the game. The players unwittingly are doing baseball an injury. They do not write the stories which appear over their signature and they should not be permitted to fool the public.

"If it were within my power to put a stop to the practice I would gladly do so. The players are butting into the sphere of the baseball writers when they pose as writers themselves I do not think the players would like it if the writers should seek to infringe on the players' rights. This also goes in the case of umpires. I hope your chapter will be able to check this evil. Yours truly

T. J. Lynch.
"President National League."

OBLIGED TO WASH HER HUBBY'S FACE

New York, March 21—That her husband was so lazy that it was impossible to live with him longer and that he had been attentive to a Newark, girl was asserted by Mrs. Jessie Wood of East Eighteenth street, Patterson, N. J., when she testified in her suit for divorce before Vice Chancellor Stevenson in Jersey City.

"We were married on Sept. 22, 1902" Mrs. Wood said, and for the next nine months lived in Rutheford. " Immediately after the marriage my husband developed laziness. He hung about the house day and night and never did a bit of work.

"Why, he got so bad, he absolutely refused to wash his own face and hands or dress him. I had to do these things for him. I got tired of that and went back to Patterson to live. Recently I learned of his attentions to the Newark girl."

Wood was in court when his wife began to testify, but apparently he did not care to listen to her story and he soon went out. Vice Chancellor Wood intimated he would free Mrs. Wood from the martial bond.

$800 A YEAR GAIN

Graduates of New Hampshire College Show a Splendid Average Gain Due to Their College Training.

Eight hundred dollars a year is the average gain in income won by graduates of New Hampshire College over the amounts that the graduates believe they would have been earning without their college training.

The figures have just been compiled by Professor F. E. Cardullo head of the mechanical engineering department of the college. Many graduates show a much greater gain and others of course fall short of the mark but the average is believed approximately correct. In making the estimate a reasonable time is allowed for the student to get started after finishing his college course. Many of the boys step at once into positions paying $1200 to $1500 a year.

It is assumed that the average gain holds goods or thirty years of a man's life. His total gain, therefore, will tout up to $24,000. It costs the college about $1300 to give a man four years of training, but of this only about 8 per cent comes out of the state treasury.

THOMPSON ELECTED

Tilton Boy Chosen as Head of New Hampshire College Basketball Team.

John F. Thompson of Tilton, has been elected captain of the basketball team of New Hampshire college for next season. Thompson is one of the most popular men in college, both with faculty and students and is a star in athletic work. His record on the basketball team this season has been one of the best. He plays an aggressive intelligent game at all times, has good weight and strong physique and will make an excellent leader. He is a member of the class '15 and is vice president of the class.

CLASSIFIED ADS.

For Sale, Wanted, to Let, Lost, Found, Etc.

YOU GET RESULTS FROM THIS COLUMN.

1 Cent a Word Each Insertion
4 Lines One Week, 40c

HELP WANTED.

WANTED—Office work or bookkeeping by young lady. Apply W. G., the Herald. he m19 1w

WANTED—Young man with fair education to learn a good business. Address F., W. The Herald.

Wanted—Stenographer and typewriter, one with some experience and business training. Address H. W. The Herald.

FOR SALE

FOR SALE—1912 Reo, 5 passenger, four door touring car, 30 horse power, in excellent condition, run less than 3700 miles, fully equipped, nickel trimmings, Klaxon horn, 4 extra inner tubes, tire irons and covers, two new Fre Stone shoes on rear wheels, including cover for machine. Will demonstrate. Price $700. Address P. M., Chronicle Office.

FOR SALE—The most desirable house lots in the city, on Lincoln avenue and on Broad street. Inquire of F. W. Hartford.

FOR SALE— W. P. Rock eggs for hatching, Hawkins strain, $1.00 per 15. Infertile eggs replaced. A. C. Gunnison, Kittery Point, Me. Hawk Mar 10.

FOR SALE—Eggs for hatching. Plymouth, White Rock, and Rhode Island Red, 50c for 13. Apply Oxford, Tel 298-5.

FOR SALE—Medium sized safe; price right. Inquire at this office.

TO LET

TO LET—Furnished room, steam heat and bath, directly opposite postoffice. Apply to W. L. Brown, Exchange Block. he m17 tf

TO LET—Tenement in Daniel street block. Inquire at this office. H-C tf.

TO LET—Tenement 14 Fleet street Apply at this office. H-C tf.

TO LET—Store occupied by Mrs. B. F. Lombard, 36 Vaughan street, after March 1. Inquire at 143 State street

TO LET—Office with private counting office, same floor with Herald, all modern conveniences, including heat. Rent, $12. Inquire of The Herald.

TO LET—Suite of three offices with all modern conveniences. Inquire at Herald Office. he tf

TRANSPORTATION

BOSTON & MAINE TIME TABLE in effect Feb. 10, 1913

Leave Portsmouth for Boston 3.07, 4.20, 7.20, 8.16, 10.42, 10.55, a. m., 1.42 4.55, 6.50, 7.27 p. m. Sundays, 3.07, 7.50, 11.00 a. m. 1.42, 5.00, 7.43, p. m.

Leave Boston for Portsmouth, 7.30, 8.40, 9.00, 10.24, a. m., 12.00, 1.30, 3.30, 4.54, 6.00, 7.30, 10.00 p. m.

Leave Portsmouth for Portland, 3.53, 10.05, a. m., 2.39, *5.37, 9.12, 11.29, p. m. Sundays, 10.50, a. m., 9.12, 11.39 p. m.
* Runs via Dover.

Leave Portland for Portsmouth, 7.05, a. m., 1.05, 9.00, a. m., 12.05, 6.05 p. m. Sundays, 1.05 a. m., 12.10 p. m.

Leave Portsmouth for Dover, 5.50, 9.45 a. m., 12.22, 3.36, 5.37, 9.20 p. m. Sundays, 8.05, 8.24, 10.45, a. m.

Leave Dover for Portsmouth, 6.40, 10.17, a. m., 12.55, 4.22, 5.35, 10.05 p. m. Sundays, 7.15 a. m., 1.00, 10.05 p. m.

Portsmouth for Concord, 8.34 a. m., 12.18, 5.33 p. m.

Leave Concord for Portsmouth, 7.35 a. m., 12.01, 3.37 p. m.

Colonial Line
Improved Passenger Service Between
Boston and New York
VIA RAIL and BOAT
$3.90 ONE WAY—
ROUND TRIP $7.50
WEEK DAYS and SUNDAYS
Fast and elegant propeller Steamers
"Concord" and "Lexington"
In Commission
"Every Stateroom Has a Window"
Ticket Office 298 Washington St., Boston
LOCAL AGENTS—H. M. SHITFELT, 101 Congress St.; MISS MARY A. M'CARTHY, at Holland's Store, New Street.

NEW YORK $2.40
VIA RAIL AND BOAT
BAY STATE LINE
Via Boat and Rail
Outside Staterooms $1.00
Modern Steel Screw Steamships
Georgia and Tennessee
Daily and Sunday between Providence Pier 19, East River, N. Y.
New Management.
Improved Service.
CITY TICKET OFFICE
214 WASHINGTON ST., BOSTON.

"QUEEN OF SEA ROUTES"

Merchants' and Miners' Trans. Co.
STEAMSHIP LINES
Boston and Providence
—TO—
Norfolk, Newport News, Baltimore, Philadelphia, Savannah and Jacksonville

Through tickets on sale to and from principal points. Fine steamers. Best service. Low fares. Wireless telegraph

SPECIAL RATES TO
NORFOLK AND OLD POINT
Send for Booklet.
James Barry, Agt., Providence, R. I.
C. H. Maynard, Agt., Boston, Mass
W. P. TURNER, P. T. M.
Gen. Offices, Baltimore, Md.

NAVY YARD FERRY TIME TABLE

Leaves Navy Yard—7.30, 8.30, 9.10, 10.00, 10.30, 11.15, 11.40 a. m. 1.00 1.33, 2.10, 2.45, 3.30, 4.00, 4.30, 4.40 5.00, 6.00, *7.45 p. m. Sundays, 10.00, 10.15 a. m. 2.13, 12.30 p. m. Holidays, 9.30, 10.30, 11.30 a. m.

Leaves Portsmouth—3.25, 8.40, 9.30, 10.10, 11.00, 11.50 a. m. 12.10, 1.00 1.45, 2.30, 3.00, 3.40, 4.10, 4.30, 4.40 5.40, 6.10, *10.00 p. m. Sunday, 10.07, a m, 12.00, 12.25, 12.40 p. m. Holidays 10.00, 11.00, a. m. 12 m.

*Wednesdays and Saturdays.
*May 1 to October 19

Trafton's Forge PLANT
Shipsmith's Work
All Kinds of Repair Work
Horseshoeing
GEORGE A. TRAFTON

STAMPED GOODS

IN

Corset Covers
Night Robes
Children's Dresses
New Patterns in Shirt Waists and Collar and Cuff Sets

ALL WORK PROMPTLY DONE

THE D. F. BORTHWICK STORE

LOCAL DASHES

But one more week of March.

D. of L. Whist, Tuesday 2.30, 15 cents; 8 o'clock, 25 cents.

The police blotter this morning contained the names of two for drunkenness and three lodgers.

Lobsters and fish of all kinds caught by our own boats fresh every day. E. Jameson and Sons, Tel. 483.

Have you seen the 1913 Studebaker line? If not, you have missed something. Sinclair Garage.

Any time you want to take a drive just telephone 3, and Hislop will do the rest. he tf.

The social season begins this evening and the present week promises to be a lively one.

John H. Dowd's Marble and Granite Monumental Works, 52 Market St. Have work done now for Memorial Day. Prices right. mwf f14 tf

The train service on the York Harbor & Beach rilroad was resumed today much to the gratification of those residing along the route.

Cars to rent. Automobile supplies, Auto repairs, Best work, Telephone 64, Edwards & Dickey.

The high school baseball team are rapidly rounding into shape. There is some good material.

Don't fail to ring Newton's for fresh herring. York river smelts, 15c lb; haddock, 7c lb; best fresh halibut, 22c lb; fine finnan haddie, tongues and chucks.

Safety razor blades sharpened, lawn mowers ground, saws filed, umbrellas mended, keys made, locks repaired, razors honed and rehandled, scissors, knives and tools ground at Horne's 63 Daniel street.

Fresh cod and haddock, rock salmon, smelts, halibut, finnan haddie, smoked halibuts napes, clams, oysters, meats and provisions. E. S. Downs, 37 Market street.

FOR SALE—Model 10, Buick, all overhauled, and in fine shape, carries two of four passengers. Also a Schiller carburetteur, 1 1-4 inches, brand new. A. C. Amazeen, No 11 Penhallow street. C H Mar 24 1w.

PORTSMOUTH THEATRE PROGRAMME

Program for Monday and Tuesday.

Pathe's Weekly No. 11

Covers the globe with a lens focused on the world, happenings of universal interest, and reproduces thousands of miles away the scenes as they occurred.

Song—**Miss Anita Burnett.**

When They Were Kids—Pathe

An old and long married couple look back upon the romantic days of their youth.

Act—McCaffrey and Kempf in "The Gypsy Doll."

Pete, the Artist—Lubin

A very funny comedy put up in a comical way.

Act—International Four—Singing.

The Old Clerk—Selig.

Showing how an old bookkeeper loses his [illegible]-long position through a change in management of the firm.

Song—Miss Anita Burnett

That College Life—Vitagraph.

Its a gay life and a merry one for some. Jack take's his chum's clothes and goes to the ragetta with his girl. What do his chums do? Don't ask, see for yourself.

NOTICE

The P. C. U., organization will meet at their rooms, Market street, Tuesday evening, March 25th at 7.30 o'clock for the purpose of considering baseball matters.

PERSONAL ITEMS

Dr. John H. Neal was in Rochester on Sunday.

Gardner Berry of Dover passed Sunday in this city

Mrs. Charles Lolley passed Sunday in Dover with friends.

Phillip Badger of Yale college is home for the Easter holidays.

James Cantor of Boston passed Sunday in this city with his sisters.

Aubry Patriquin of Dover passed Sunday with relatives in this city.

David McFadden of Dover passed Sunday in this city with friends.

Albert J. Rowe of Boston, passed Sunday with relatives in this city.

Charles E. Tibbetts of Bridge street, passed Sunday at his former home in Sanford, Me.

George A. McPheters of New Hampshire college passed Easter with his parents in this city.

Timothy Crawley station agent at Bell Rock, Malden, passed Sunday in this city with relatives.

Senator Edward E. Gates of Lisbon, was the guest of Senator John O. Parsons, Friday last.

James A. Corey visited his aged father who is sick in the hospital, in Newburyport on Sunday.

Christopher Jackson of Dover passed Sunday with his sister, Mrs. Washburn of Middle street.

Miss Mamie Welch of Dover passed Sunday with her mother, Mrs. John McKenzie of Sudbury street.

Augustus Finnegan, who is employed in the Boston post office passed Sunday with his family in this city.

John Evans, of Brunswick, Me., passed Sunday as the guest of Mr. and Mrs. Elmer E. Riley at Kittery Point.

T. M. Harris of Boston Tech., is passing the week end with friends here and will attend the Easter ball.

Miss Marion Moulton of the Plymouth Normal school is passing the spring vacation at her home in this city.

The friends of Miss Nellie Crowley will be pleased to learn that she is improving from her recent severe illness.

Miss Emma H. Hartford attended a house party as the guest of Miss Mary Davidson of South Berwick for the week end.

Mrs. John Desmond, who recently underwent a surgical operation at the Carney Hospital in Boston, is expected home this week.

Clarence Fernald of Freeport, Me., passed Sunday in this city the guest of his parents, Mr. and Mrs. G. M. D. Fernald of Hill street.

Mrs. Ernest Trefethen of Maplewood avenue returned on Sunday evening from a visit with her daughter, Mrs. John B. Forbes in East Hartford, Conn.

Miss Ethel Pollard, a nurse at the Massachusetts General Hospital, passed Sunday with her parents, Mr. and Mrs. George W. Pollard of Chapel street.

John O'Connor, who is employed at the General Electric Works in Lynn, passed Sunday with his parents, Mr. and Mrs. M. J. O'Connor of Islington street.

Conductor William F. Boynton of the Boston & Maine railroad, who is passing the winter in this city, today resumed his run between North Conway and Boston.

Charles H. Foote, who has been restricted to his home on Hanover street for several weeks with lameness, has so far recovered as to resume his duties in the street department.

Mrs. Fred S. Wendell of Pleasant street, who has been restricted to her home by illness for the past month, has so far recovered as to be able to go out doors for a short time on Saturday.

MANY KILLED AND INJURED BY TORNADO

Special to The Herald

Omaha City, March 24—Late reports from yesterday's tornado place the list of dead at 90 and the number of persons injured at 240. Upwards of 150 residences were completely destroyed, and 250 more partially destroyed. The property loss is estimated at $10,000,000. The storm did not hit the business section of the city but made a path of from four to six blocks wide through the residential section.

NAVY YARD NEWS

The Lecture a Success

Some thirty Portsmouth people attended the social and lecture in the armory on Saturday evening. The lecture was by Felix Schelling and it was well done. The affair was in charge of a committee headed by paymaster J. N. Jordan and proved a general social success.

Battleship Coming

There is a strong likilhood that one of the battleships coming here next month for an overhauling. **The Herald** has been promised that one would be sent.

The Senate Naval Committee

It will be good news to the friends of the local navy yard to know that Senator Johnson of Maine is a member of the committee. The committee as appointed is: Tillman, South Carolina, chairman; Smith, Maryland; Thornton, Louisiana; Swanson, Virginia; Bryan, Florida; Johnson, Maine; Chilton, West Virginia; O'Gorman, New York; Perkins, California; Penrose, Pennsylvania; Clapp, Minnesota; Lodge, Massachusetts; Smith, Michigan; Page, Vermont, and Poindexter, Washington.

Chief Clerk Young Off Duty

Leon G. Young, clerk at the commandant's office is off duty today.

PLAY AT SOUTH BERWICK.

Tuesday afternoon of this week a team composed of the following players: Butler, Davis, Gray, McWilliams, Mulholland and Sweetser, will go to South Berwick to play the Berwick Academy basket ball team. They will leave Portsmouth on the 1.55 ferry to Kittery returning after the game.

INJURED HER HAND

A young daughter of Charles Hutchins of Sparhawk street while at play on Saturday fell and cut her right hand on a piece of sharp rock. Dr. W. O. Junkins was called and took several stitches to close the wound.

INVESTIGATING CRUELTY CASES

State Agent Howard O. Nelson of the New Hampshire, S. P. C. A., has returned from Carroll county where he investigated several cases of alleged cruelty to animals.

OBITUARY

Carl Valentine Pahls

Carl Valentine Pahls, infant son of Mr. and Mrs. John P. Pahls of Daniel street died this morning of pneumonia aged 1 month and ten days.

OBSEQUIES

Danial Casey

The funeral of Daniel Casey who died suddenly in Boston, was held at the church of the Immaculate Conception on Saturday morning at 10.00 o'clock, Rev. Fr. Edward J. Walsh, celebrating requiem mass. Burial was in Calvary cemetery under the direction of W. P. Miskell. The pall bearers were Henry Cronin, Michael Daley, Thomas McKenna, Patrick Walsh, Richard Walsh. The funeral tributes were as follows:

Pillow—Wife and children.

Mound—John Walsh.

Boquet—Mr. and Mrs. Thomas McKenna.

Boquet of white carnations—Alice Murphy and Katherine Burke.

Crescent—James Scully.

Mound—Harry Cronin.

Spray white carnations and fern—Mary and Ella Walsh.

Boquet carnations and fern—Mr. King and family.

Basket—Mrs. Bascomb, Mrs. Drowne Mrs. Phinney.

Mound—Mrs. H. M. Vaughan, Mr. and Mrs. John W. Emery.

George H. Tripp.

The funeral of George H. Tripp was held at his late home on Washington street, today at 2.30 p. m., Rev. L. H. Thayer being the officiating clergyman. Interment was in South cemetery in charge of Undertaker O. W. Ham.

PREMIER SCENIC TEMPLE PROGRAMME

For Monday and Tuesday.

"The Vengeance of Durand"—Vitagraph.

A remarkable feature in two reels. The vengeance which he uttered for another enters his own soul. The weapon which he sharpened with jealousy and hatred is turned against himself and he is cut down in the fury of his wrath. A great story. Don't miss it. Featuring Miss Edith Storey and Mr. Earle Williams.

Song—That's How I Need You

Miss Bertha Dudley

"Pathe's Weekly of Current Events"—

Gives you all the latest and most interesting happenings of the world at a glance.

"Kathleen Mavourneen"

A charming love story beautifully told by the Edison company. Featuring Miss Mary Fuller.

"A Girl's Stratagem"—Biograph

The story of a young girl who saves her sweetheart from moral disaster...

Song—By the Old Garden Gate

Miss Bertha Dudley

"His Honor, The Mayor"—Vitagraph.

He opposes the suffragettes. His wife's aunt takes Mayor Bunny and his henchmen to her way of thinking and a big laugh follows. A real live comedy.

Matinees, 2.30; Evening, 7.00; Saturday evening, $6.30.

ELIOT

Mr. George Ireland of Eliot has recently had an ill turn.

The roads in Eliot are in a very bad condition at present.

Miss Ethel B. Shapleigh of East Eliot left this morning for Boston and Haverhill, Mass., where she will visit friends.

The town meeting on Monday last proved to be very satisfactory to every business man of Eliot.

Mr. Wallace Shapleigh is able to be out again after a short illness.

The browntail moth men are very busy in Eliot at present. We hope this year they will pick the nests up from the ground and not leave them as they did last year.

Mrs. M. P. Wilson of Malden was a visitor in town yesterday.

Mr. Joseph Kennard remains about the same.

Mr. Ray Tucker is able to be out again.

Mr. Leander Plaisted is still confined to his home with the foot he cut last summer.

Wallace Shapleigh is sick with pneumonia.

There was a large attendance at the Easter Concert given by the Congregational church last night.

PERSONALS

Charles M. Flagg of Boston was here today on business.

Senator Aaron B. Cole of Eliot left for Augusta this morning.

J. Wallace Lear passed Sunday with his mother in Beverly, Mass.

Ex-Attorney, General Edwin G. Eastman of Exeter was a visitor here today.

Mr. and Mrs. Edward L. Harmon passed Sunday in Newburyport, Mass.

Hiram C. Locke who has been seriously ill with pneumonia continues to improve.

Ex-Mayor Adam P. Leighton of Portland passed Sunday as the guest of Dr. T. W. Luce.

William H. Barker of the legal department of the Boston & Maine railroad was here today.

Mrs. Howard Haskell was taken to the Portsmouth Hospital on Saturday suffering with rheumatic fever.

Mr. and Mrs. Clarence E. Gowen and Mrs. Frank L. Moore of Deer street passed Sunday in Boston.

General E. R. Champlin of Boston has been getting his summer residence at Rye ready for occupancy.

Mrs. Fred G. Helser of Elwyn avenue returned this morning from Lynn, Mass., where she has been visiting friends.

Miss Marjorie Grant who is attending the Plymouth Normal school is passing the spring vacation with her parents Mr. and Mrs. Flagg F. Grant.

SPECIAL TEA OFFER.

All this week we will sell half a pound of our best 60c tea, half a pound of cocoa (40c value), and four pounds of sugar, all three articles for 49c.

Save money by buying your patent medicines at our Drug Department. Get our prices before buying elsewhere.

Eastern Co-Operative Store, 63 Market street, over Downs's Fish Market. h m24 6t

DOG WAS KILLED

A dog that was suffering from having been poisoned, was mercifully killed by the police on High street shortly before noon.

BY A DOVER PARTY

It is stated that the new store on Fleet street in the rear of Parsons' hat store is to be occupied by a party from Dover.

The W. C. T. U. will meet with Mrs. James Bilbruck, Woodbury avenue, Wednesday at 3 o'clock. A full attendance is desired.

APPOINTMENTS GO A BEGGING

(Continued From Page One.)

cials here decline to discuss the candidate's name under consideration for Great Britain.

John R. Mott of Montclair, N. J., a Y. M. C. A., leader thoroughly familiar, with China has signified his unwillingness to become minister to China, and apparently the President is still seeking for a suitable representative there. For the Japanese and Russian posts several men are being considered, but it is not believed that any final choice has been reached.

John E. Osborne, former governor of Wyoming, was mentioned today as the probably successor to Huntington Wilson as first assistant secretary of state.

EASTER BALL

The annual Easter ball of the Portsmouth Country Club will be held at Freeman's hall this evening. It is an invitation affair and promises to be the social event of the season.

LOST—Last Wednesday, a pair of nose glasses. Finedr please leave at this office.

H C 3w Mar 24.

Watch for the notice of lecture on Luray Cavern, Virginia at Pearl street Baptist church, April 2.

For baby's croup, Willie's daily cuts and bruises, mamma's sore throat, Grandma's lameness—Dr. Thomas' Electric Oil. The household remedy. 25 cents and 50 cents.

OUR ASSORTMENT OF

Choice Candies

is not equalled in the City

Inspect our large stock before purchasing the toothsome dainties.

NICHOLS

Cor. of Congress and Fleet Sts.

We take orders for Sunday delivery of Ice Cream. Give us a trial order.

MARSTON STREET

FOR SALE

Modern House

The Smith house, with seven good rooms, furnace and bath, on a high, sunny lot near South street; lot 50x120.

Also three other lots 50x120, if desired, on same street.

Good garden, fruit trees and strawberry bed.

BUTLER & MARSHALL,
5 MARKET STREET.
Portsmouth, N. H.

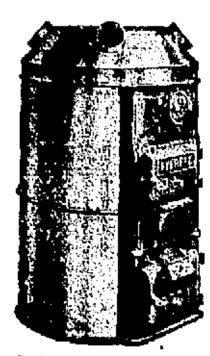

MAGEE-EVERETT FURNACES

Warmth — Comfort — Heat

The best heater of its class, price and quality both considered.

Constructed on strictly scientific principles.

W. E. PAUL, Agt.
Tel. 596-W 87 Market St.

FLORENCE HORNE

TEACHER OF PIANO

Experienced and highly recommended. Special course for beginners,— advanced pupils desired—Harmony. History of Music. Phone 761-M.

7 Islington St., Portsmouth N. H.

WE ARE READY IN OUR BOYS' DEPARTMENT FOR THE 'SPRING INSPECTION'

All the new ideas for clothing the boy stylishly are represented in the display.

In suits for the fellows from 7 to 17 the Norfolk model still holds first place. We show some very smart effects in this "cut." **Extra Trousers with each suit.**

We also show some very smart Reefer models made from extra "lusty" fabrics especially woven for "rough and tumble" wear.

HENRY PEYSER & SON

TOGS OF THE PERIOD

SPECIAL PRICES ON
Pianos for Rent
UNTIL JUNE 15

—AT—

MONTGOMERY'S MUSIC STORE

Window Screens

Are You Repairing the Old or Building New?

We have in stock a complete line of BLACK WIRE and POMPEIIAN BRONZE for the new work and a special BLACK PAINT for refinishing the old Screens.

PRYOR & MATTHEWS
36 Market St. Cor. Ladd St.

Fred W. Peabody's PIANO BARGAINS

Everyone guaranteed, and good musicians will tell you that it is much better to buy a rebuilt piano of high class standard make than a new cheap grade instrument. Easy confidential terms. No interest, no extras. Don't let this opportunity pass. Call and see for yourself. You pay no agents or middlemen's commission when you buy of us, as we are manufacturers and operate five stores. The following makes to select from:

$350 S. G. Chickering	$150
$350 Vose & Son	$150
$350 Wm. Bourne & Son	$225
$275 De Rivers & Harris	$195
$300 Carl Brambach & Son	$225
$350 Sterling	$200
$500 Hallet & Davis	$225
$375 Lester	$250
$300 Martin Bros	$225
$325 Peabody	$250

FRED W. PEABODY

115 Congress Street, Portsmouth, N. H.
Jos. M. Hassett, Mgr. Tel. 1134-M. Open evenings.

Be Wise---Advertise in the HERALD